# THE TREASURE CHEST '57

JANET DEANE

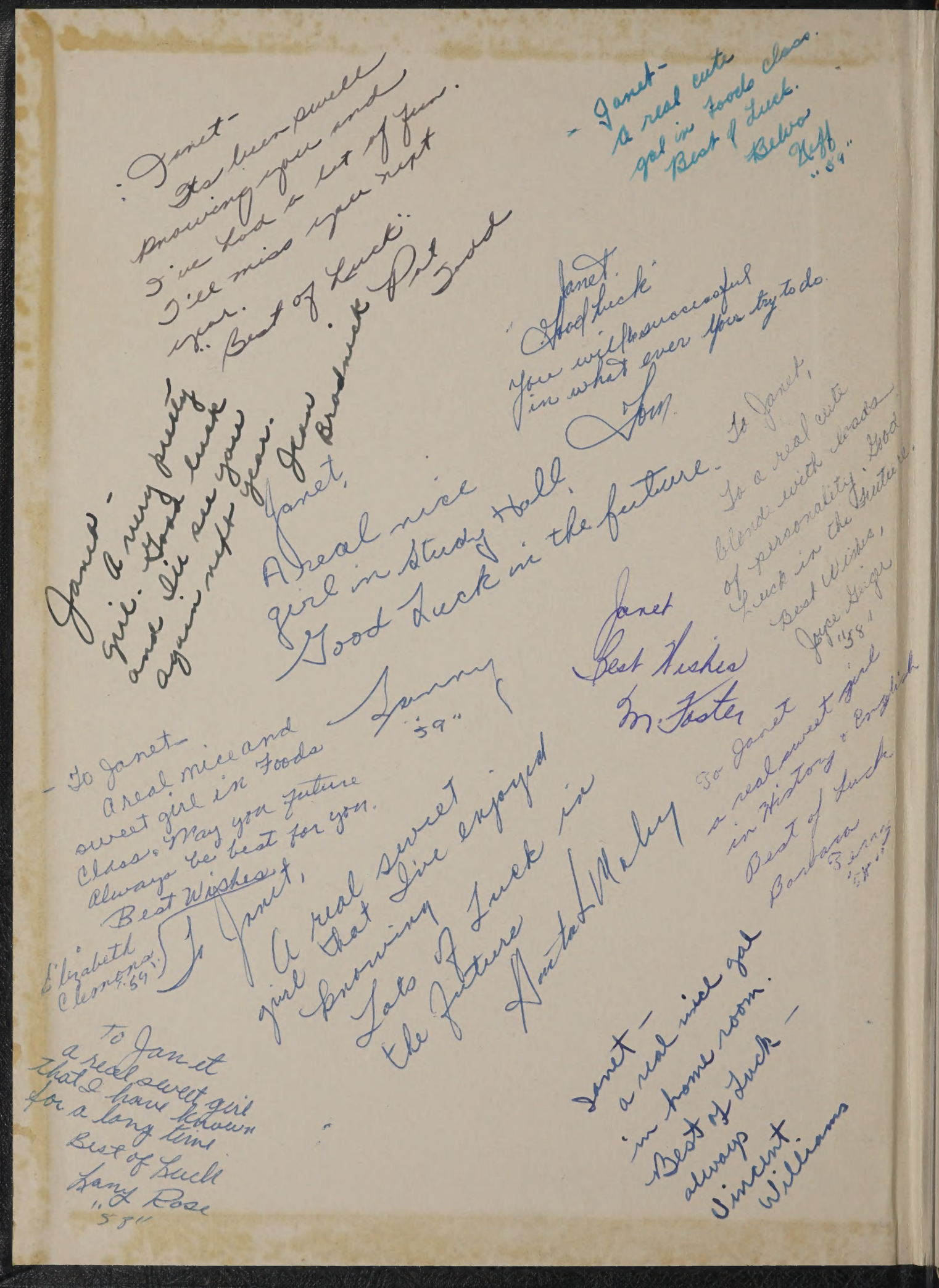

Janet -
Its been swell
knowing you and
I've had a lot of fun.
I'll miss you next
year.
Best of Luck
Pat Todd

Janet -
A real cute
gal in Foods class.
Best of Luck.
Belva
Neff
"59"

Janet -
A very pretty
girl. Good luck
and I'll see you
again next year.
Jean
Bradnick

Janet,
A real nice
girl in Study Hall.
Good Luck in the future.
Tom

Janet
Good Luck
You will be successful
in what ever you try to do.
Tom

To Janet,
To a real cute
blonde with loads
of personality. Good
Luck in the future.
Best Wishes,
Joyce Geiger
"58"

Janet
Best Wishes
M. Foster

Lanny
"59"

To Janet -
A real nice and
sweet girl in Foods
Class. May you future
always be best for you.
Best Wishes
Elizabeth
Clemons
"59"

To Janet,
A real sweet
girl that I've enjoyed
knowing
Lots of Luck in
the future
Anita L Maley

To Janet
a real sweet girl
in History & English
Best of Luck
Barbara
Perry
"58"

Janet -
a real nice gal
in home room.
Best of Luck -
always
Vincent
Williams

To Janet
a real sweet girl
that I have known
for a long time
Best of Luck
Lany Rose
"58"

Best of luck
Dick Armstrong
"59"

To Janet
a real girl that nice
for a long time I've known
Sharon Cox

To Jan-
a very sweet and cute gal that I shared my experiences with in U.S. History class. Hope we can always be friends!
Love Linda
"58"

To Janet
a sweet girl
Don Brooks

To Janet -
To One of the best
gals I ever had,
I wish all the
Luck in the World
Love ya,
Linda B.

To Janet
a swell kid
who was like my
all day
Dick Ray Laytor
"59"

Janet,
Always stay as sweet as you are
You have one of the sweetest personalities I know. I love your blonde hair too.
Joan J.
"58"

To Janet,
One of the sweetest gals I know. Best of Luck
Bettie Wilson
"58"

Janet -
It's been wonderful knowing you
Best of Everything
Virginia
Ballard

a real sweet girl,
that's lots of fun.
Good Luck.
Kay Bantham

Janet,
a real cute gal with loads of personality.
Good Luck,
Janice Robinson
"59"

To Janet -
a real swell girl in home room
Best of luck
Lots of fun knowing you
Garnett Vaughn
"57"

ALLEN COUNTY PUBLIC LIBRARY
3 1833 07535 6227

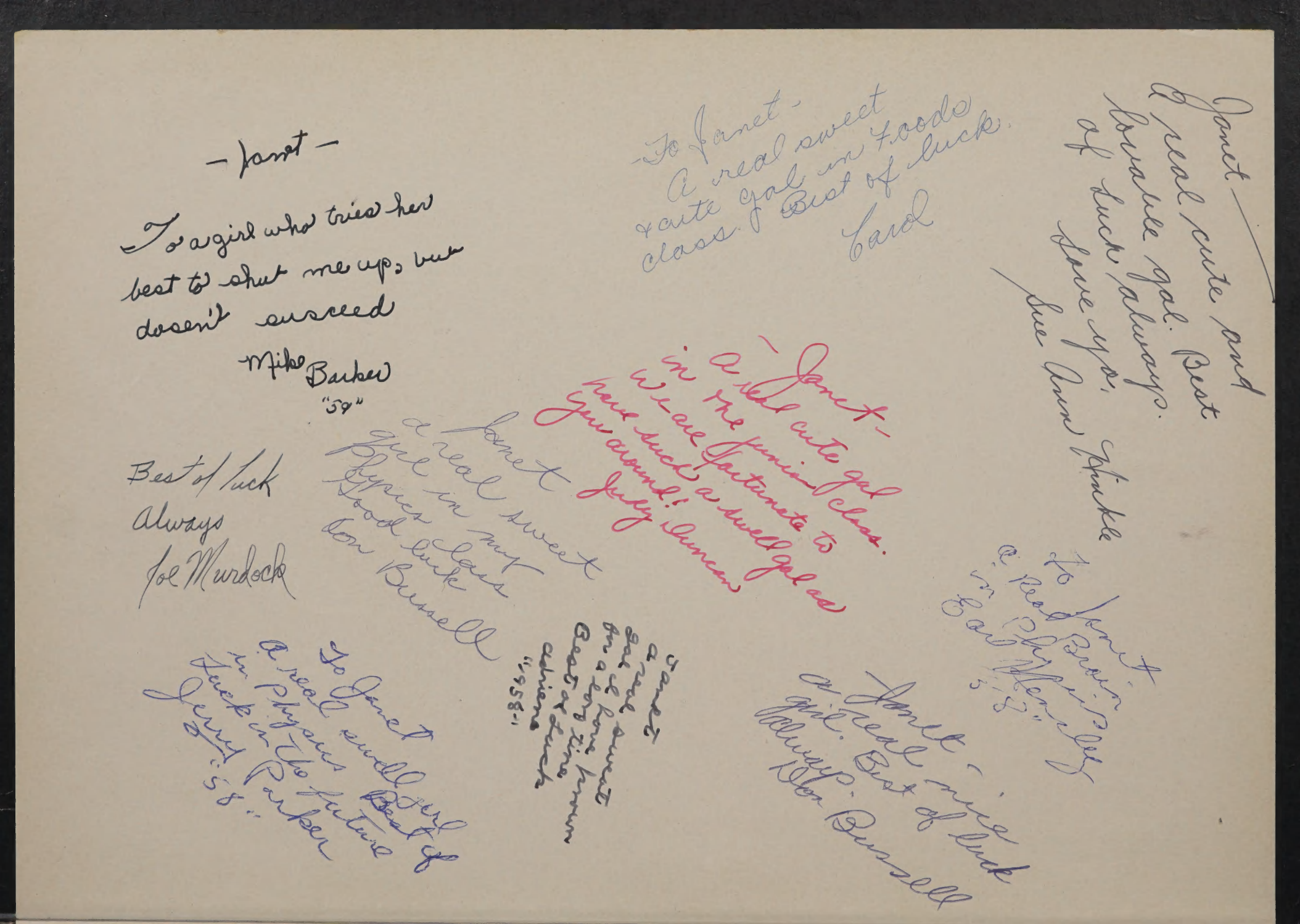

Janet —
A real cute and
lovable gal. Best
of luck always.
Love yo,
Sue Ann Hinkle

To Janet -
A real sweet
& cute gal in Foods
class. Best of luck.
Carol

— Janet —
To a girl who tries her
best to shut me up, but
dosen't succeed
Mike Barker
"59"

Best of luck
Always
Joe Murdock

Janet
a real sweet
girl in my
Physics class
Good luck
Don Russell

— Janet —
A real cute gal
in the junior class.
We are fortunate to
have such a swell gal as
you around!
Judy Duncan

To Janet
a Real Brain
in Physics
Carl Henley
"58"

Janet
a real sweet
girl. Best of luck
Always.
Don Russell

Janet
a real sweet
girl. Love known
Best of luck
adriene
"1958"

To Janet
a real swell girl
in Physics Best of
luck in the future
Jerry Parker
"58"

Janet
"Best of Luck"
Frank Ashby

Janet
To one of
the cities
Best of luck
Always
Marthann
Smith

"Best Wishes to a
great worker + a very
nice gal in the fr. class"
Larry Earley

Janet
a real cute pal
who is lots of fun
to be around.
Lots of Luck
Laura Citsu

—Janet—
"a real sharp
girl who is a
real pal in
English class
"Best of Luck in things to come"
Guy Sork
"58"

Janet—
On of Mason's Physics
Alanes. Best of luck
Linda

To Janet.
a real sweet girl
Who I think alot of.
Jim Smith

— Janet —
One of the
cutest gals in
the Junior class
I know will
have lots of
fun next
year.
Best of
luck.
Ann Fisher
"58"

— Janet —
a darling

# *this*

# IS THE NEW MADISON HEIGHTS...

# ANDERSON TOWNSHIP SCHOOL BUILDING CORPORATION

## 1955-6

JAMES A. WRIGHT, . . . PRESIDENT
CHARLES L. STINER, . . VICE-PRESIDENT
ROBERT C. MILLER, . . . SECRETARY
HAROLD A. McCORMICK, . . TREASURER

BOARD OF 1954
DONALD H. HARMESON
D. CLIFFORD HERRON
RALPH T. JONES

BOARD OF 1955
GEORGE W. EARLEY
WILLIAM C. EDMUNDSON

ATTORNEYS
MAURICE G. ROBINSON
WILSON G. ANDERSON
PHILIP S. COOPER

TRUSTEE 1954
RUSSELL WELCH

TRUSTEE 1955
JOHN A. BOONE

ADVISORY BOARD
CHARLES R. DALE
BURTON CANADAY
EDWARD WEST

ADVISORY BOARD
LELAND BORE
D. CLIFFORD H
RALPH T. JON

SUPERINTENDENT, I. DALE PROUG

ARCHITECT
ARTHUR B. HENNING

ENGINEERS
AMMERMAN, DAVIS & STOUT, INC.

CONTRACTORS

| | |
|---|---|
| GENERAL | W. R. DUNKIN & SON, INC. |
| MECHANICAL | BURTON PLUMBING & HEATING COMPANY |
| ELECTRICAL | HATFIELD ELECTRIC COMPANY |

THE

PUBLISHED BY

THE STUDENTS OF

MADISON HEIGHTS HIGH SCHOOL

Anderson, Indiana

Renee Leedom-Editor
Bonnie Jordan-Business Manager
Mr. Joseph Mitchell-Sponsor

# 1957 TREASURE CHEST

*in the Beauty*

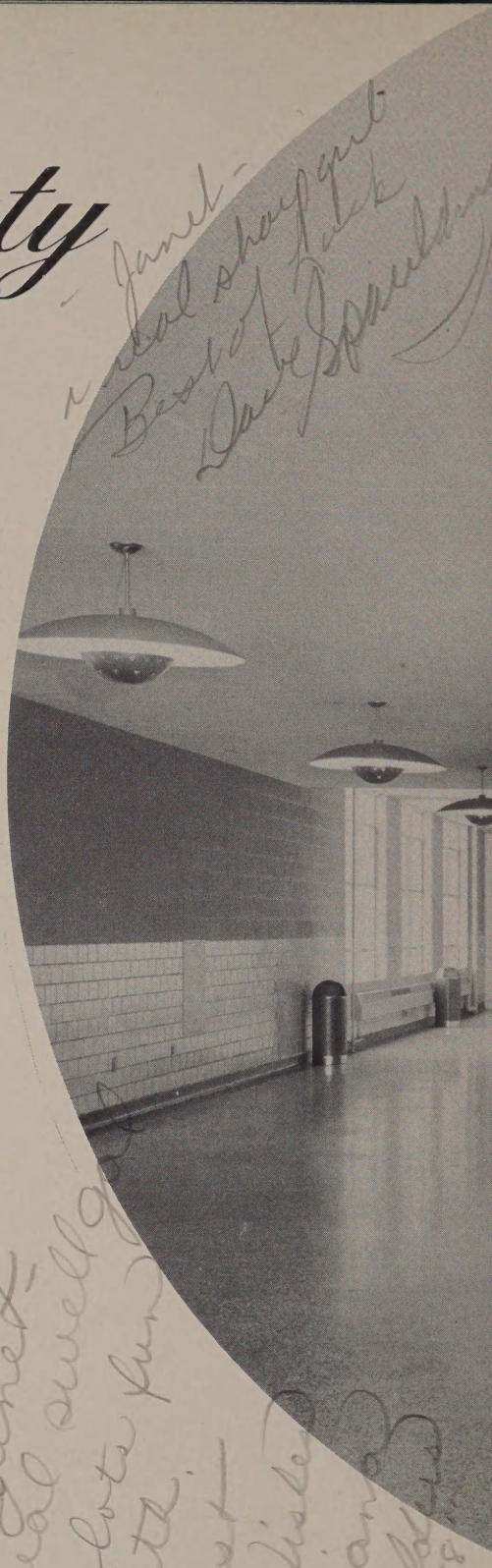

*of our*

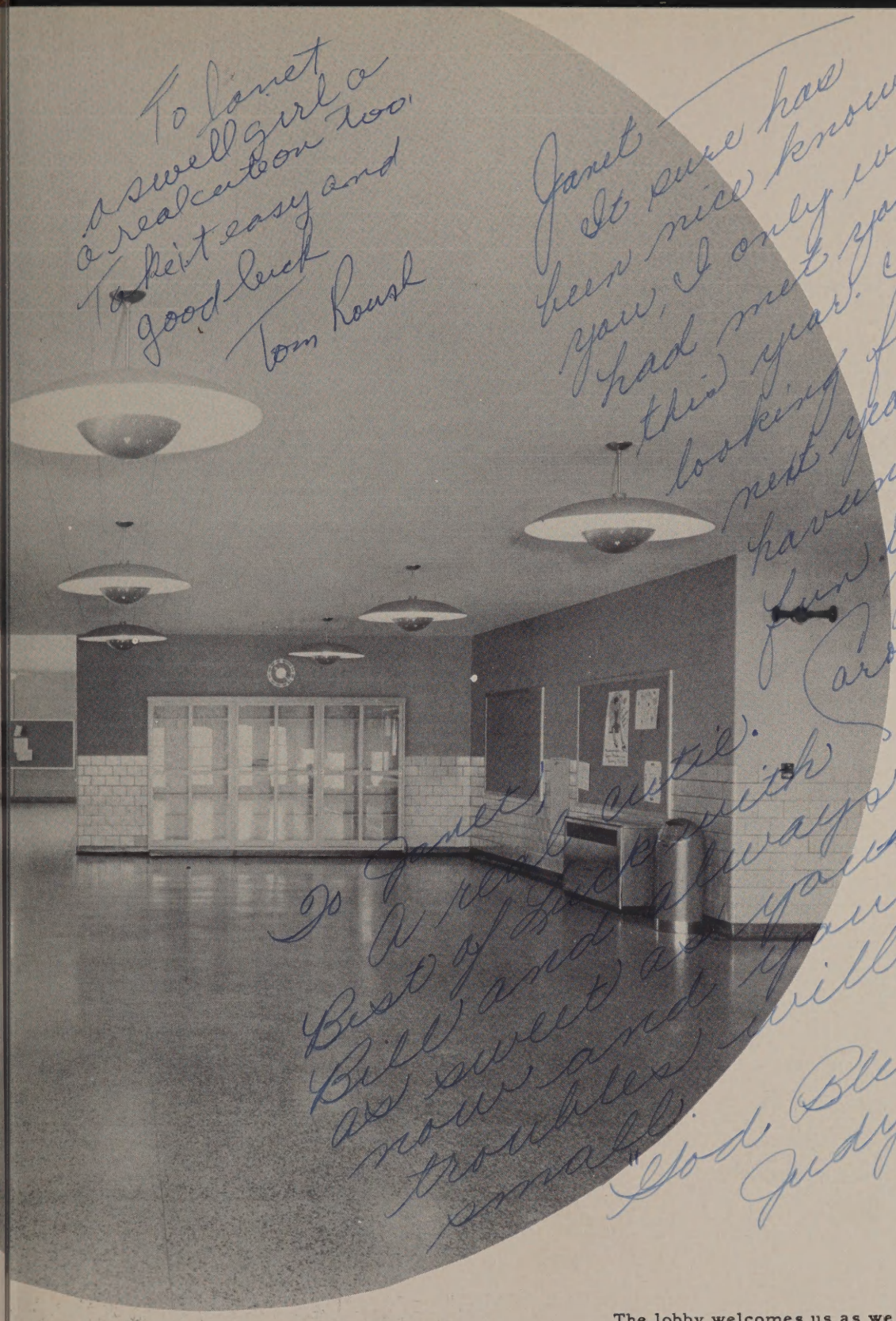

To Janet
a swell girl a
a real cutie too.
To keit easy and
good luck
Tom Roush

Janet
It sure has
been nice knowing
you, I only wish I
had met you before
this year. I am
looking forward to
next year and
having a lot of
fun with all
you kids.
Carol Probst

Do Janet,
A real cutie.
Best of luck with
Bill and always remain
as sweet as you are
now and your
troubles will be
small.
"God Bless You"
Judy Probst

The lobby welcomes us as we begin each day.

# lovely new surroundings

To Janet,
Gee, your
sweet! I sure
do think a lot of
you, Janet.
I've really enjoyed
knowing you this
year, but I hope
we can become
closer next year.
Lots of luck always,
Toni

Future Do-It-Yourself artists.

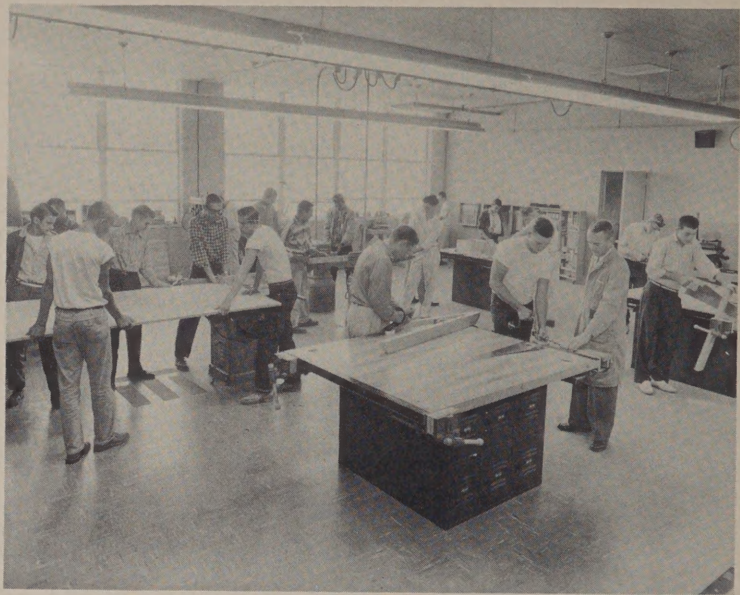

Janet -
A real cute
girl whom I've
come to know in
the year in the
office a lot.
A real cutie,
A best of luck
to you in the
future.
Sarah
59

From hunt-and-peck to a useful skill.

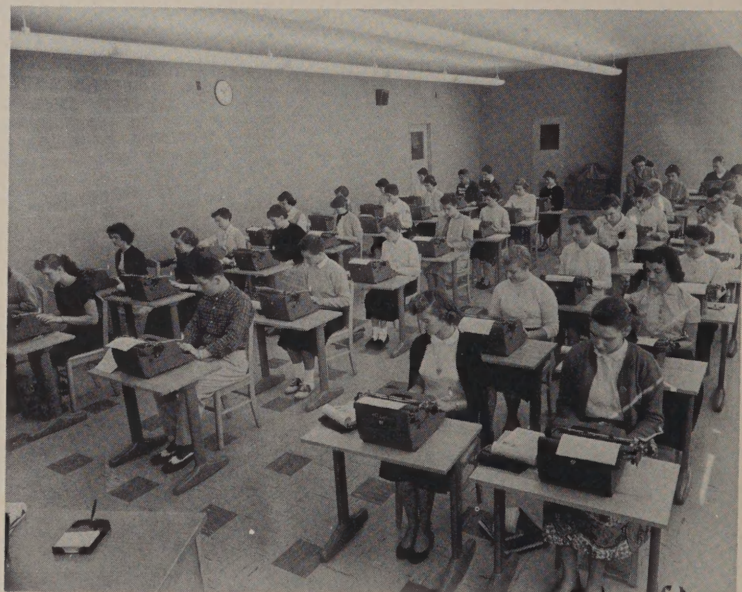

*This is our attempt to preserve*

*these wonderful memories...*

Future Architects.

*through the magic of the camera*

"RETRIBUTION"

*and the wonder of printed words....*

L. to R. Anne Jones, Jim Newby, Grant Felzien, and Diane Jackson stop for a breather.

*Love for our school...respect*

L. to R. Mr. Collier, Mr. Redding, Mr. Croxton, and Mrs. Everman discuss daily problems

*for our leaders...and a longing*

*to remember...*

This is our dream building! Growing out of a long need by the junior-senior high students of Anderson Township, labored on by our citizens, educators, and trustees, its doors first opened to serve in September 1956. Our teachers, the real source of our learning, have shown patient cooperation in dealing with the multiple problems of our new school.

The classrooms are light, comfortable, and colorful. Many other features to which we point with pride are the spaciousness inside and out, an ample gymnasium, a pleasant cafeteria with an ultra-modern kitchen, vocational shops, homemaker's department, interesting laboratories, and a well-stocked library--all offering us the best in educational opportunity.

This is the heritage one generation leaves to create better citizens enjoying life to the fullest.

*this*

# OUR OWN

-Janet-
You're a real sweet
girl and I think
a lot of you.
Luck
Sylvia
Utley

-Janet-
One of the cutest girls I
know and surely the nicest.
John
Mills
'54

# MADISON HEIGHTS

It has taken a lot of hard work and personal sacrifice to organize this school of over 1,500 students. Our principal has done a marvelous job in unifying the school so smoothly. The seniors especially appreciate this in our last year. It is both with pride and pleasure that we dedicate this first Treasure Chest to Mr. R. E. Collier.

# DEDICATION

"Attention Please"

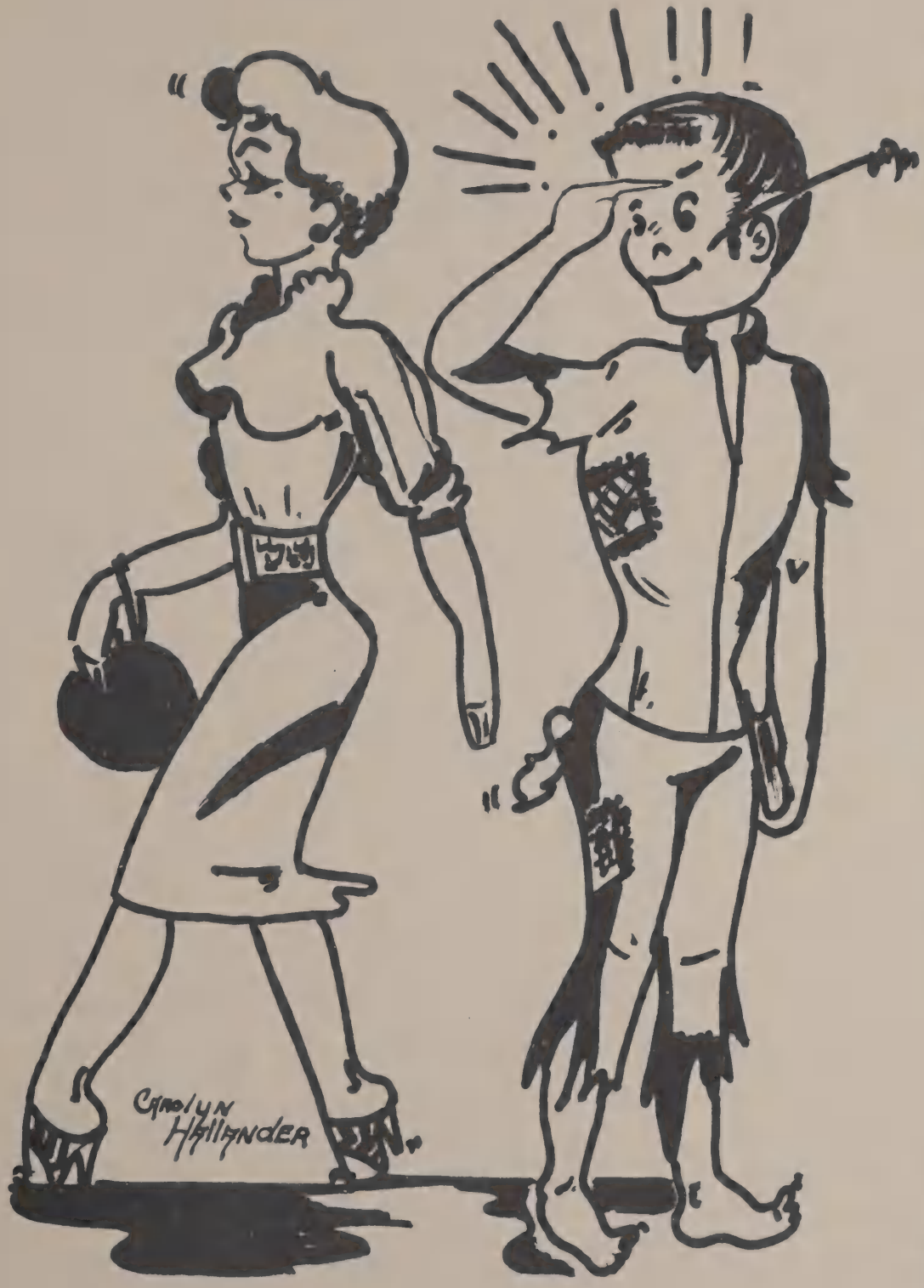


# ADMINISTRATION

Mr. I. Dale Prough
County Superintendent
of Schools

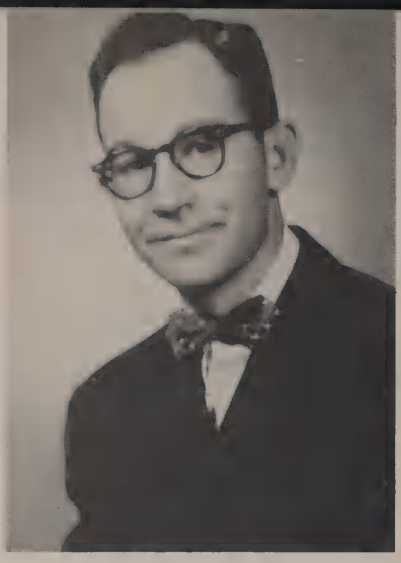

Mr. John A. Boone
Anderson Township Trustee

Mr. R. E. Collier
Principal

# ADVISORY BOARD

Mr. Ralph T. Jones
Mr. Lealand Boren
Mr. Clifford D. Herron

Mrs. Katherine Everman
Dean of Girls

Mr. Paul Redding
Assistant Principal

Mr. Ray C. Croxton
Dean of Boys

# FACULTY

Miss Judith Atwood
B.A. Ball State -- English --- Newspaper

Miss Norma Barr
B.S. Purdue University--Home Economics, Home Nursing & Child Care

Mr. Paul Bradford
B. S. Central Normal, M. S. Butler University -- Health, Physical Education---Head Basketball, Head Baseball, Athletic Director

Mr. Richard Briles
B.S. Ball State--7th Grade Math.---Jr. High Ass't Basketball Coach

Mr. Richard Chester
B.S. Indiana State--7th Grade Geography, 8th Grade U.S. History

Mrs. Sally Clyde
B.S. Ball State--Physical Education, Health

Miss Peggy Cook
B. S. Ball State -- 7th & 8th Grade Art---Pep Session Comm.

Mrs. Loris Creed
B.S. Ball State--Bookkeeping, Shorthand---Secretaries Club

Mrs. Florence Davis
B. S. Anderson College, M. A. Ball State--8th Grade English

Mr. Walter Dietzen
B. S. Ball State -- Biology, General Science

Mr. Edwin Ecker
B.S. Ball State -- 8th Grade Arithmetic, Algebra

Mr. Howard Eilar
A.B. & M.A. Ball State -- U. S. History, World History, 8th Grade History

Miss Frances Ellsworth
A.B. Indiana University--English

Mrs. Margaret Furnace
A. B. Hanover College -- Speech, French II, English---Thespian Club, Debate, Forensic League

Mr. Marvin Gordon
B.S. Ball State -- Science, Physical Education --- Ass't Baseball, Ass't Basketball, Golf

# FACULTY

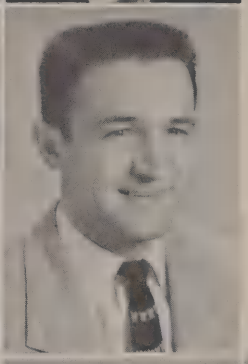

Mrs. Louise Grantham
B.S. Purdue University, M.A. Ball State--Physical Education---Cheer Leaders, G.A.A., Pep Club

Mrs. Orpha Grinnell
B.S. Ball State--8th Grade Math.

Mr. Wayne Gruber
B.S. Indiana State--Health, Physical Education---Head Football, Track Coach

Mrs. Jane Gwinn
B.S. Purdue University--Clothing I & II, Family Living, Home Planning

Miss Mynra Harden
B.S. Anderson College--7th & 8th Grade English

Mr. John Horevay
B.S. Anderson College--Physical Education, 7th Grade Science---Jr. High Coach

Mr. George Hunt
B. S. Ball State, M. A. Miami University--Government, Sociology---Senior Class Sponsor

Mrs. Janet Huntzinger
A.M. Indiana University--Speech & Hearing Therapy

Mrs. Alta Jack
B.S. Anderson College--9th Grade English

Mr. William Jennings
B.S. Ball State--Geography, World History, American History

Mrs. Betty Jones
B.A. Ball State--Librarian---Library Club

Mr. James Jones
B. A. Indiana Central--Biology---Cross Country, Track, Basketball

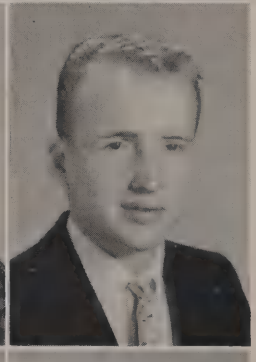

Miss Ellen Lacey
B.S. Purdue University--Foods, Home Economics

Mr. Bernard Lallathin
B.S. Anderson College--Biology

Mrs. Sally Larsen
University of Missouri--English

# FACULTY

Mr. Kenneth LaRue
B.S. Ball State--Health, Driver Education---Ass't Football, Track

Mrs. Mary Lawson
B. A. & M. A. Ball State -- English, Latin I & II

Mr. Robert Lawson
B.S. Ball State--World History, 8th Grade History

Mr. Lowell Lyford
B. Music, Upper Iowa University, M.A. University of Washington--Band---Pep Band, Heights Steppers

Miss Ruth Manring
B. S. Ball State -- Music --- Choral Activities

Mr. William Martin
B.S. Ball State--Arch. Drawing, Voc. Building Trades, Mechanical Drawing I & II, Machine Woodworking

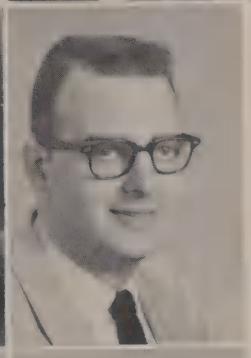

Mr. Basil Mason
B. S. Indiana State -- Physics, General Science

Mr. Don Mavis
B.S. Ball State--Ind. Arts, Voc. Auto Mech., Metals & Auto Mech.

Mr. Henry McLain
B.S. Indiana State--Geography, Psychology

Mr. Norbert Minnich
B. S. Ball State -- Industrial Arts, General Shop

Mr. Joseph Mitchell
B.S. Ball State--Business Law, Bus. Arithmetic, Economic Geography---Yearbook

Mr. Earl Montague
B.S. Ohio State University -- Chemistry, Physical Science, General Science

Miss Barbara Onksen
A.B. Indiana University--English---Honor Society

Mr. Richard Overdorf
B.S. Ball State--8th Grade History

Mrs. Shirley Phillips
A.B. Ball State -- Home Economics, English

# FACULTY

Mr. Thomas Pierce
B. S. Anderson College -- Math. --- Bookstore

Mrs. Dorothy Poat
B.A. St. Mary-of-the Woods College --English

Miss Esther Raines
A.B. Ball State--Typing

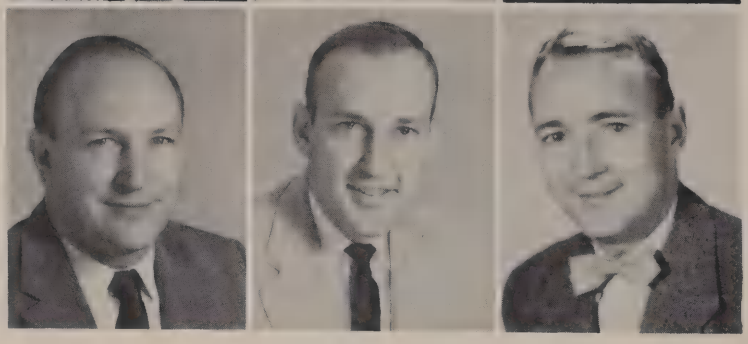

Mr. John Riley
B.S. Ball State--Art Dept. Head--- Junior Class Sponsor, Dramatic Club, Wrestling Team

Mr. Robert Ronk
B.S. Ball State--Plane and Solid Geometry

Mr. Morris Smith
B.S. & M.A. Ball State -- Industrial Arts

Mr. Mitchell Sokol
B.S. Purdue University -- U.S. History, Health, Junior Class Sponsor

Mr. Wilbert Sturbaum
A.B. Hiram College --7th & 8th Grade Math.

Mr. Maurice Wann
B. S. Purdue -- Algebra, General Math.

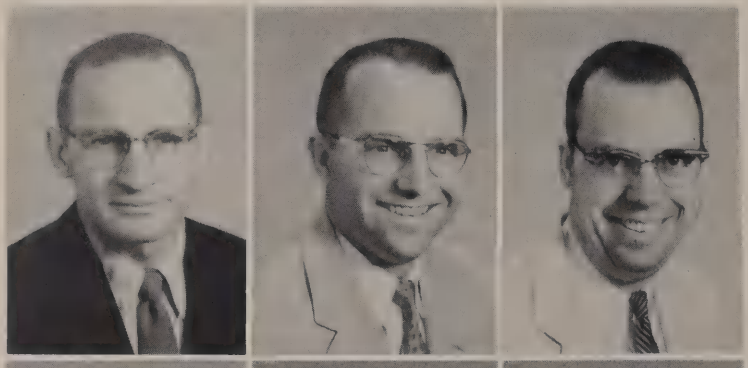

Miss Patricia Whippo
B.S. Ball State -- 7th Grade Math., Shorthand, Salesmanship

Mr. David Wimmer
B.S. Marion College -- Algebra I, Senior Math.---Counselor

Miss Patricia Wright
B. A. Ball State -- Spanish, English ---Honor Society, Sophomore Class Sponsor

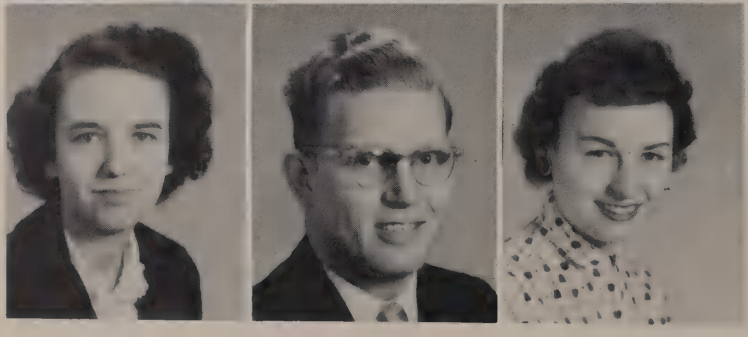

...nit
...ove real swirt and
...ite gal. Best of luck
...in the future. Love ya!
Lou Ann Gaddis
'55

# CLASSES

# SENIORS

CLASS OFFICERS

Grant Felzien . . . . . President
Molly Lightfoot . . . . . Secretary
Virginia Bales . . . . Vice-President
Lana Dennison . . . . . Treasurer

EDNA MAE ALEXANDER
General--Girls' Glee Club, Mixed Choir, Choral Club, Quartet, Marching Band, Jr. Band, Concert & Pep Band, Y-Teens, Bible Club

ALICE FEREE ALLEY
College Preparatory--Y-Teens, Latin Club, Service Club, Honor Society, Choralettes, Mixed Choir, Future Nurses Club, Student Council, Dean's Assistant, Choral Club, Octet

JAMES E. ALLPORT
General

LINDA AMBROSE
General--Y-Teens, Thespians, Senior Executive Council, Future Nurses, Choral Club, Pep Club, Octet, Mixed Choir, Concert Choir, Choralettes

FRANK AMOS
College Preparatory--Baseball, Golf, Torch Club, Choral Club, Senior Executive Council, Thespians, Hi-Y, Highlanders

BROOKE APPLEBY
General--Basketball, Golf, Torch Club, Hi-Y

# SENIORS

GAY BABCOKE
General--Cheerleader, Chorus, Y-Teens, Service Club, Dean's Assistant, DECA Queen, Pep Sessions Committee, Highlanders

DAVE BAKER
General

MICHAEL BALDWIN
Pre-Apprentice

VIRGINIA BALES
College Preparatory--Y-Teens, Nurse's Assistant, Executive Council, Monitor, Choral Club, Pep Club, Service Club, Hoosier Girls' State, Senior Vice-President

KAY BARTLOW
General--Y-Teens

WILLIAM BENDER
General

RONALD BENHAM
General--Basketball, Baseball

NANCY BIRT
College Preparatory--Latin Club, Library Asst., Student Council, Thespians, Y-Teens, Future Nurses, Pep Club, Decorating Committee Sr. Dance

# SENIORS

DONALD BLACKWELL
Technical

JACK BRAGG
Technical--Scope Staff, Highlanders, Pep Club, Christmas Decoration, Monitor, Visual Aids, Pep Sessions Committee, Publications Representative

BOB BRENNEKE
College Preparatory--Baseball, Cross-country

PATRICIA BRINSON
College Preparatory--Dean's Assistant, Library Club, Pep Club, Y-Teens, Senior Executive Council, Student Council, Bible Club

CAROLYN BRONNENBERG
College Preparatory--Y-Teens, Thespian, Latin Club, Latin Assistant, Class Play, Pep Club

ROBERT BROOKS
College Preparatory--Football, Cross-country, Track, Basketball Manager, "A" Club, Office Assistant, Student Council, Dance Committee, Social Committee, Executive Council

JOYCE ARLENE BROUGHER
General--Bible Club, Girls' Glee Club, Dean's Assistant

JUDITH ANN BRYANT
College Preparatory--Y-Teens, Nurse's Assistant, Glee Club, Mixed Choir, Choral Club, Latin Club

# SENIORS

H. EUGENE BURKETT
Technical--Student Council, Bible Club, Monitor, Office Assistant, Pep Club

JOYCE JEANETTE BURKHART
General--Y-Teens, Library Club, Monitor, Library Assistant

DOROTHIE CARPENTER
Business Education--Y-Teens

RALPH LEON CHAMBERS
General

JOHN COFFEY
College Preparatory--Bible Club

SUZI COOK
General--G.A.A., Nurse's Assistant

WALLACE COPELAND
Pre-Apprentice--Torch Club, Monitor, Basketball, Track

CLAUDIA JO COUCH
Business Education--Honor Society, Secretaries Club, Monitor, Office Assistant

# SENIORS

SANDRA KAY DALE
College Preparatory--Y-Teens, Latin Club, Jr. Classical League, Student Council, Bible Club, Pep Club, Pep Sessions Comm., Executive Council, Honor Society, Girls' Glee Club, Choralettes, Dean's Office Assistant

DORA MAY DELLINGER
College Preparatory--Student Council, Pep Club, Thespians, Annual Staff, English Assistant, Monitor, Y-Teens, Highlanders, Art Club, Honor Society

LANA DENNISON
College Preparatory--Senior Class Treasurer, Y-Teens, Thespian, Jr. Executive Comm., Girls' Concert Choir, Decoration Comm., Latin Club, Highlanders, Honor Society, Pep Club

JUDITH LORRAINE DETIENNE
General

DORCAS CAROL DeYOUNG
General--Bible Club, Secretaries Club, Office Assistant

KAY SANDRA DIGGS
Business Education--Nurse's Assistant, Y-Teens, Bookstore, Secretaries Club

BEVERLY DISHMOND
General--Y-Teens, Head Monitor, Counseling Asst., Thespians, Athletic Assistant, Pep Club

THOMAS DRAKE
General--F.F.A.

# SENIORS

SHIRLEY ELIASON
General--Bible Club, Office Assistant, Prom Queen, Student Council, Gym Assistant, Newspaper Reporter, Pep Club

LORNE R. ETCHISON
Voc. Building--F.F.A.

GRANT FELZIEN
College Preparatory--Cross-country, Senior Executive Comm., Student Council, Latin Club, Publication Representative, Pep Club, Senior Class President

DANIEL FOLAND
General--Cross-country, Monitor, Student Council, Prom. Dec. Domm. Pep Club, Hi-Y

BILL GARDINER
General--Highlanders, Band, Pep Club, Choral Club

SHIRLEY GEETING
General--Y-Teens, Bible Club, Pep Club

OTIS RAY GOODNIGHT
General--Football, Track

ARLENE ELIZABETH GRIGSBY
Business Education--Pep Club, Retailing Club, Annual Staff, Bible Club, Secretaries Club, Monitor

# SENIORS

CARL W. HAMILTON
Technical

JAMES HARRELD
General--Golf, Pep Club

BILL HARVEY
Technical--Hi-Y, Honor Society, Student Council

MARY ANNE HAZEL
General

JEROME TAYLOR HENNING
Technical--Hi-Y, Pep Club, Thespians

ROGER HENSLEY
Pre-Engineering--Newspaper Staff

DAVID LEE HOOPER
Voc. Agriculture--Honor Society, F.F.A., Orchestra, Track, Wrestling, Senior Executive Committee

DAVID T. HOOPER
Technical--Locker Office, Monitor

# SENIORS

DIANE JACKSON
Business Education--Monitor, Y-Teens, Decorations Comm.

JIM JOHNSON
General--Bible Club, Boys' Glee Club, Mixed Choir, Pep Club

BONNIE JORDAN
Business Education--Monitor, Office Assistant, Honor Society, Annual Staff, Pep Club, Y-Teens

RONALD JOE JORDAN
General--F.F.A.

LULA ARMATHA KEITH
Business Education--Y-Teens, Student Council, Executive Council, Budget Committee, Dramatic Club, Head Monitor

LUANA KENNEDY
General--Secretaries Club, Pep Club, Honor Society, Monitor

ALICE KING
Business Education--Y-Teens, Pep Club, Secretaries Club, Office Assistant, Assistant Librarian, Library Club

EUGENE KNEPP
Pre-Apprentice

# SENIORS

CARL KRIEG
Voc. Building Trades--Football, Baseball, F.F.A., Track, Wrestling

DONALD LEAKEY
Pre-Apprentice

RENEE LEEDOM
College Preparatory--Thespians, Pep Club, Y-Teens, Honor Society, Monitor, Annual, Student Council

MOLLY LIGHTFOOT
College Preparatory--Girls' Glee Club, Y-Teens, Concert Choir, Choral Club, Nurse's Assistant, Nurses Club, D.A.R. Award, Student Council, Monitor, Prom Attendant, Stardust Queen, Modern Music Masters

FAYE LIVINGSTON
Business Education--Pep Club, Librarian, Sunshine Society, Y-Teens, Secretaries

KAREN CECELIA LUKENS
College Preparatory--Y-Teens, Latin Club, Majorettes, Georgettes, Head Majorette, Girls' Concert Choir, Choral Club, Pep Sessions Committee, Honor Society

NANCY MADREN
General--Y-Teens, Girls' Glee Club, Student Council, Nurse's Asst., Choralettes, Concert Choir, Mixed Choir, Cheerleader, Prom Queen, Fall Wind Up Queen, Music Assistant, Modern Music Masters, Pep Sessions Committee, Publication Rep.

TOM McCONNELL
General--Cross-country

# SENIORS

DON MITTEN
General

LAVADA MOREHEAD
Business Education--Y-Teens, Bible Club, Secretaries, Annual Staff

JIM NEWBY
General--Tennis, Dean's Assistant, Annual Staff, Newspaper Staff

JOHNNY NEWBY
Pre-Apprentice--Auto Mechanics Assistant

KAREN NORBURY
College Preparatory--Y-Teens, Concert Choir, Choral Club, Thespian Club, Highlanders, Nurse's Assistant, Newspaper Staff, Girls' Glee Club, Senior Executive Committee

MYRNA NUZUM
General--Y-Teens, Highlanders, Orchestra, Choralettes, Nurse's Assistant, Student Council, Homecoming Queen Attendant, Sliver Bell Queen Attendant, Girls' Glee Club

SHARON PAGE
General--Highlanders, Y-Teens, Student Council

VIRGINIA HELEN PAKES
General--Y-Teens, Student Council, Latin Club, Girls' Glee Club, Monitor, Honor Society, Newspaper Staff, Thespian, Concert Choir, Mixed Choir, Nurse's Assistant, Nurses Club

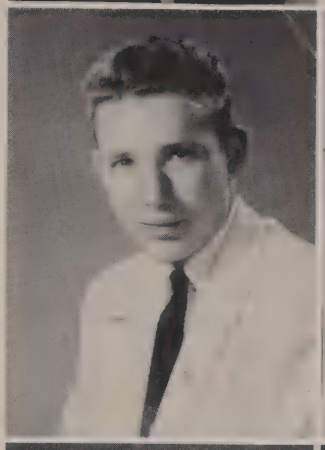

# SENIORS

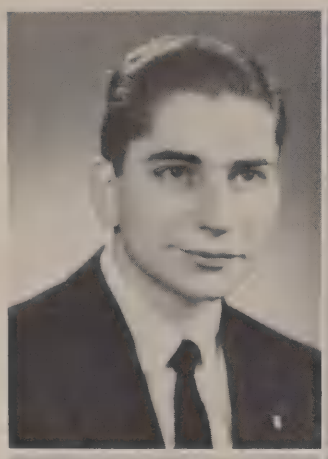

JIM PANCOL
General

LARRY PARKER
Pre-Apprentice--Basketball

DON K. PARTAIN
General--Library Club

SUE PERSING
Business Education--Pep Club

NORVAL PETERS
Technical--Highlanders, Thespians, Newspaper Staff

JEANIE PETTIGREW
General--Y-Teens, Bible Club, Pep Club, Nurse's Assistant

JANICE LEEANN PIKE
Business Education--Library Assistant, Library Club, Bible Club, Nurse's Assistant, Monitor, G.A.A., Junior & Senior Executive, Thespian Society, Senior Y-Teens, Secretaries Club, Pep Club

LUTHER PORTER
General

# SENIORS

SANDRA JUNE PUCKETT
Business Education--Y-Teens, Pep Club

EARL E. REED
College Preparatory--Track, Cross-country, Bible Club, Football, Baseball, Pep Club

NORMAN RICE
Pre-Apprentice

JOHN RICH
General--Highlanders

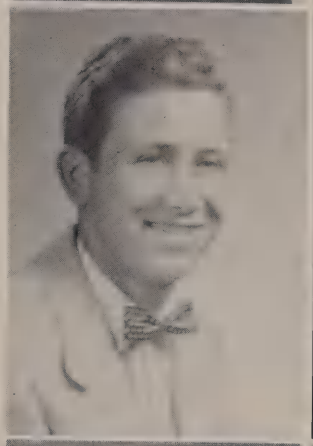

STEPHEN RICHESON
College Preparatory--Choral Club

BETTY RILEY
Business Education--Secretaries Club

ALBERT J. RODEMAN
General

JUANITA ROGERS
General--Girls' Glee Club, Choralettes, Choral Club

# SENIORS

TERRY SAYRING
General--Basketball, Baseball, Cross-country, Student Council, Hi-Y, Pep Club, Dean's Assistant, Monitor, Camera Club

DALE SMITH
College Preparatory--Student Council, Dean's Assistant, Pep Club, Office Assistant, Cross-country

BETTY STANLEY
Home Economics--Y-Teens, Pep Club

HELEN STEIMER
Business Education--Nurse's Assistant, Y-Teens, Highlanders, Secretaries Club, Office Assistant

ALLEN STIERS
College Preparatory--Latin Club, Visual Aids, Pep Club, Monitor

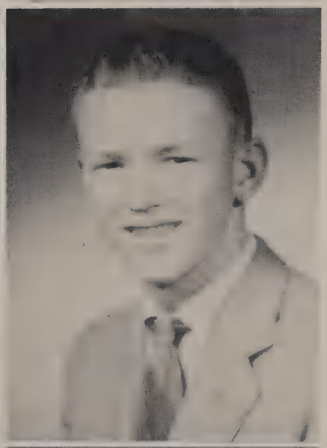

ANDREW STONE
Pre-Apprentice--Cross-country, Baseball

JOYCE SYLVESTER
General--Thespian Society, Pep Club, Y-Teens

LILLIE TAYLOR
General

# SENIORS

MARILYN TAYLOR
General--Bible Club, Y-Teens, Monitor, Prom Queen Attendant, Athletic Office Asst., Pep Club, Senior Executive Council

DAVID THOMPSON
College Prep.--Basketball, Student Council, Bible Club, Band, Newspaper Staff

PATRICIA ANN TODD
Home Economics--Y-Teens, Thespians, Sunshine Society, Dragonette Staff, Band, Concert Band, Chorus, Triple Trio, Clarinet Quartet, Operetta, Pep Band

LARRY LEE TUNGET
Technical--Baseball, Track, Football, Cross-country

RUTHANNE UTLEY
Business Education--Bible Club, Y-Teens, Secretaries Club, Monitor, Pep Club

JUDY VAN BUSKIRK
Home Economics--Y-Teens

PATRICIA ANN VANOVER
General--Latin Club, Y-Teens, Nurse's Assistant, Biology Assistant, Honor Society, Secretaries Club, Pep Club, Prom Committee, Book Store

GARNETT VAUGHN
Pre-Apprentice

# SENIORS

BILL VEST
General--Baseball, Cross-country, Thespians, Pep Club, Monitor Alternate

SANDRA KAY WARD
General--Publications Representative, Library Assistant, Newspaper Staff, Mixed Choir, Y-Teens, Senior Social Committee, Latin Club, Glee Club

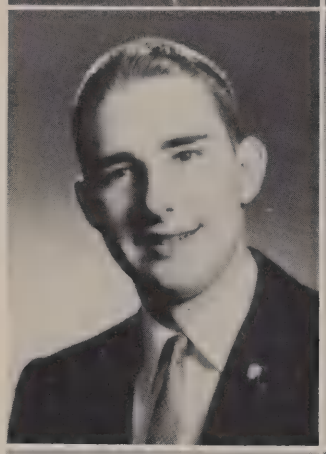

STEPHEN WILEY
Technical--Hi-Y, Honor Society, Highlanders, Monitor, Latin Club, Junior Classical League, Senior Executive Council, Junior Executive Council, Prom Decorations Committee

BARBARA ROSE WILLIAMS
College Prep.--Band, Pep Band, Honor Society, Annual Staff, Monitor, Y-Teens, Highlanders, Prom Decorations Comm.

JOYCE CAROLE WILLIAMS
Business--G.A.A., Y-Teens, Secretaries Club, Monitor

BEVERLY DIANE WILLIS
Business Education--Y-Teens, Secretaries Club, Pep Club, Office Assistant

SANDRA KAY WOLLAM
Business--Y-Teens, Majorettes, Georgettes, Head Majorette, Library Asst., Senior Nominations Committee, Pep Sessions Committee, Future Secretaries, Student Council, Office Assistant, Honor Society, Senior Budget Committee

RONALD WYATT
Pre-Apprentice

# JUNIORS

The Junior class officers and sponsors are:

Mr. Riley . . . . . Sponsor
Larry Early . . . . . President
Janet Dellinger . . . . . Secretary
Mr. Sokol . . . . . Sponsor
Neva Petry . . . . . Vice-President
Judy Black . . . . . Treasurer

Martha Adams, Frank Ashby, Regina Barrett, Tom Boots, Bill Borden
Carrol Boyer, Judith Black, Anita Blackmond, Jean Bradnick, Melvin Blair

Jackie Dale, Beverly Dark, Richard Davis, Judy Davis, Janet Deane
Richard Delph, Janet Dellinger, John Dietzer, Larry Drake, Judy Duncan

# JUNIOR CLASS

Larry Earley, Nita Eshelman, Rita Eshelman, Charlie Estep, Phillip Estep
Toni Ferris, Beverly Fischer, Ann Fisher, Dorothy Forster, Nancy Fouts

Carol Fox, Lou Ann Gaddis, Joyce Geiger, Anne Gelling, Jeffrey Gill
Leatha Goen, Reatha Goen, Adriene Good, Bob Goodwin, David Griffith

# JUNIOR CLASS

Barbara Hacker, David Harmon, Betty Hartley, Linda Hartley, Mary Hartzell
Don Heacox, Vicki Henricks, Earl Hensley, Jack Hensley, James Hensley

Bob Horoho, Bill Hogg, Larry Huffman, Julie Hull, Lee Hunt
Carole Hurst, Linnea Hutchinson, Thurman Hysong, Joan Jackson, Anne Jones

# JUNIOR CLASS

David Jones, Barbara Kessler, Sandra Kirk, David Klett, Frank Kolde
Patricia Ledger, John Lewis, Coby Livengood, Tom Lutes, Ruth Main

Roberta Maley, Kay Marshall, Bill Massey, Helen Miller, Judy Miller
Sandra Miller, Carolyn Norman, Charlene Orr, Thomas Osborn, Jerry Parker

# JUNIOR CLASS

Pax Parker, Thomas Parker, Jerry Paugh, Neva Petry, Kenneth Pettigrew
Judy Pheanis, James Pruitt, Robert Reeder, Tony Reeser, Dale Rice

Larry Robbins, Larry Rose, Diane Sayring, Nancy Seybert, Marjorie Schmaltz
Peggy Shanahan, Richie Shear, Mary Simmonds, Beverly Shields, Janet Shields

# JUNIOR CLASS

Rodger Skinner, Jesse Smith, James Smith, Marthann Smith, Guy Sork
Mary Sue Stayton, Mark Stiers, Larry Tatman, Linda Taylor, Wayne Teeters

Barbara Terry, Edward Council, Eunice Throgmorton, Rita Tice, Shiela Timmons
Richard Tinsley, Donna Tischler, Mary Trick, Barbara Troesken, James Ward

# JUNIOR CLASS

Dave Webber, John Webber, Joyce Westerfield, Judy White, Barbara Whitney
Freda Wilborn, Bette Wilson, Judy Zion, Nancy Alfred, Linda Baker

Bernard Bathauer, Susie Baierschmidt, Betty Barry, Carolyn Brobst, John Byrne
Linda Byrum, Judy Burdick, Donald Bussell, Ronald Bussell, Janet Campbell

# JUNIOR CLASS

Larry Carroll, Diane Childers, Doug Clanin, Patricia Clark, Karen Clevenger
Helen Collier, Nancy Cook, Bob Fancher, Sharon Cox, Laura Critser

Ronnie Cross, Sandy Dennison, Cindy Hart, Barbara Hayden, Sue Ann Hinkle
Tom Hughes, Mary Ann Jeffers, Ann Jenkins, Bill Lashure, Harry Philpott

# JUNIOR CLASS

Nancy Steves, Judy Stoetling, Don Troesken, Pat Tunget, Mike Van Winkle
Judy Wachob, Rosemary Welker, Diane Withers

NOT PICTURED:

Pete Bolles, Melvin Broshar, Lester Burns, Aloha Darby, Bob Hockett, Jon Jordan, Diane Nelson, David Pike, Donna Riggs, Tom Roush, Larry Shields, Tom Snoddy, George Taylor, Bill Wallace, John Worley

Vice-President
Ronald Vanderbur

Secretary
Susan Anderson

Treasurer
Tom Bolles

President
Robert Kessler

Sponsor
Miss Patricia Wright

Sponsor
Mr. Robert Ronk

# SOPHOMORE CLASS

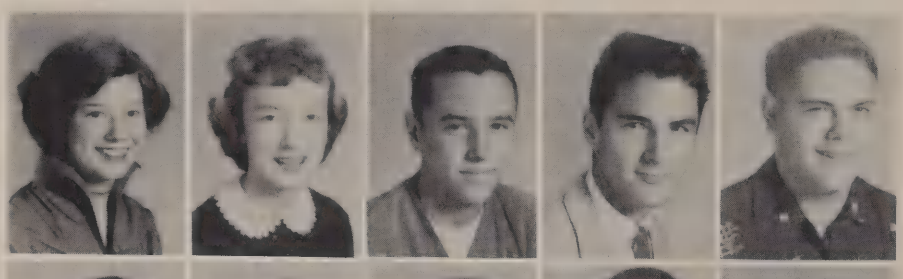

Pat Allen
Susan Anderson
Steve Anderson
John Armstrong
Robert Bagshaw

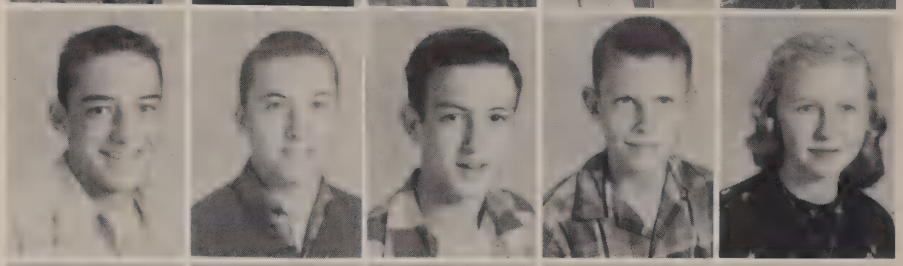

Thomas Baker
Lanny Ballard
Jim Banther
Mike Barker
Madonna Benefiel

Steve Binion
Samuel Birch
Anita Birkinbine
Diane Blades
Kathy Bloom

Larry Blackmond
Linda Bodenhorn
Tom Bolles
Carolyn Bowers
Harold Boyer

Judy Brobst
Marilyn Broshar
Donald Brown
Howard Brown
Mike Brown

Ronald Brown
Steve Brown
James Buchanan
Paul Brumback
Bernard Butler

Maurice Campbell
Thomas Carpenter
Brenda Carr
Tom Carroll
Sharon Carter

# SOPHOMORE CLASS

Kenneth Catt
Richard Chapman
Bill Cherry
Elizabeth Clemons
Lynn Clevenger

Louanne Cochran
Jenny Cook
Patricia Copus
Phillip Cox
Jerry Craig

Cheryl Creek
Steve Crisler
Jane Crozier
Stanley Cronk
Kaye Currie

Carolyn Dark
Jerry Davis
Darlene Davis
Lynn Davis
Ronald Delph

John Detienne
Ivan DeYoung
Charles Delong
Gary Doyle
John Doyle

Judy Dunn
Sharon Eastman
Kay Edens
Pamela Ellison
Linda Elwell

# SOPHOMORE CLASS

Monty England
Dan Wilson
Janet Fenters
Sarah Fithian
Jo Ann Flanigan

Jerry Fowler
Sandra Fox
Joy Franklin
Kay Freeman
Linda Friend

Ronnie Frisbie
Susan Fuller
Ron Genda
Iva Goldsmith
Bill Glaze

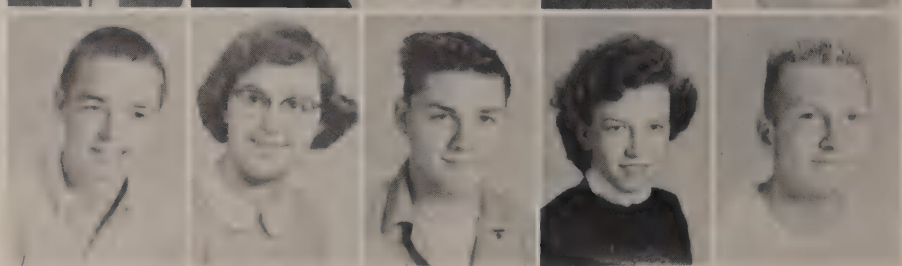

Phyllis Good
Rex Green
Corrine Greer
Donna Gregg
Randy Griffith

Gary Groce
Joseph Gwynn
Carolyn Hallander
James Hancock
Bob Harreld

Linda Harris
Sharon Harris
Gary Harvey
William Henry
Paul Hensley

# SOPHOMORE CLASS

Brenda Hiday
Jack Hiday
Ann Hitz
Phyllis Hockaday
Larry Hollingsworth

Suzanne Holmes
Wendell Hoover
Stanley Hooper
Mareata Howard
Gene Huston

Carol Jackson
Elwanda Johnson
Pam Johnson
Sandra Karr
Joe Keene

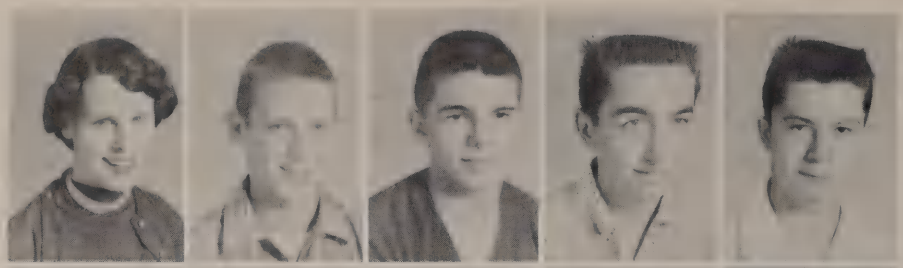

Shirley Keever
Robert Kessler
David Kimmerling
James Krall
Edwin Key

Phyllis Knepp
Jimmy Laird
Thomas Lamb
Thomas Lang
Judy Lawrence

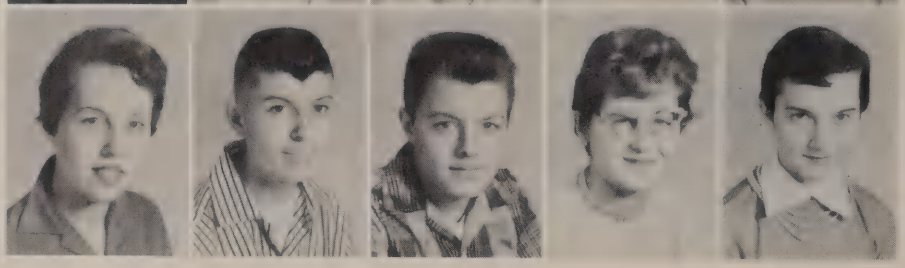

Sandra Lennen
Bill Lewis
Sam Litzenberger
Judy Lockwood
Carolyn Long

# SOPHOMORE CLASS

Cecil Lynn
Nancy Mahan
Anita Maley
Gary Malson
Larry Malson

Nancy McAshlan
Linda McCartney
Melinda McCullough
Bob McCurry
Bill McKee

Mike McMahan
Nadine Miller
John Mills
Janet Mitten
Johnny Moore

Joe Murdock
Diane Murray
Phyllis Murray
Charles Myer
Belva Neff

Nancy Nelson
David Newman
David Newman
Carol Nichols
Patricia Norman

Kenny Nunn
Priscilla O'Mara
Judy Overshiner
Penny Parvis
Janet Pettigrew

# SOPHOMORE CLASS

Rosettia Poffenbarger
George Ponsler
Judith Porter
Virita Priest
Thimothy Randall

Dixie Raymer
Shirley Reed
James Reeder
Dan Reveal
Bill Rhynearson

Don Rice
John Rice
Marjorie Rice
Diana Richardson
Carol Ritter

Grace Roberson
Dave Roberts
Janice Robinson
Elizabeth Ruselle
Janice Russell

Julia Rummel
Arleena Rybolt
Lucy Sargent
Sally Seib
Kathy Seulean

Ann Short
Mike Shipley
Ray Smith
Thomas Smith
Richard Stacy

# SOPHOMORE CLASS

Paul Strong
Betty Taylor
Ray Taylor
Frances Thompson
Janice Thompson

John Thompson
Nancy Thompson
Freneci Tucker
Tom Turner
Ronald Vanderbur

Steve Van Matre
Becky Van Winkle
Sharon Wainscott
Jim Walters
Sarah Wells

Nancy Whitney
Barbara Williams
Evelyn Williams
Vincent Williams
Roger Willingham

Sandra Wills
Dianna Withers
Gehl Wright
Phil Wright
Nancy Wulle

Gary Yost
Larry Zane
Linda Badgley
David Bernett
Jim Bruce

# SOPHOMORE CLASS

Darlene Davis
Charles Graybiel
Judy Hammond
Carl Hammons
Gary Holiday

Tonya Jones
Ruth Landes
Tom Miller
Marvin Nunemaker
Judy Regenold

Sheila Simkin
William Simmons
Bill Taylor
Carole Toles
Walter Wilhoit

Carol Shear
Mark Mood
Jerry Shine
Judith Robinson

# FRESHMAN CLASS

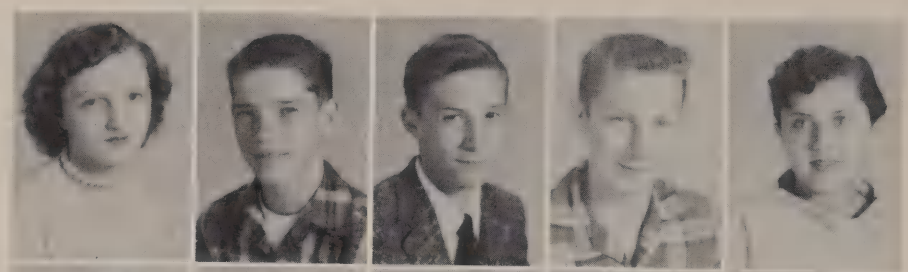

Joan Aldridge
Eddy Amos
Don Arnold
Teddy Arnold
Carolyn Ashby

Clarence Ashton
Ralph Bangle
Jane Bardsley
Tim Barker
Morris Bartlow

Sharon Basey
Ken Bathauer
Jerry Bauner
Paul Bender
Carroll Bennett

John Bevelhimer
Jill Black
Charles Blaylock
Barbara Boner
Peggy Borden

Tom Borders
Carolyn Boring
Janice Boyer
Joanna Brogden
Robert Bronnenberg

Don Brooks
Martha Brooks
Raymond Broshar
Betty Brower
Alice Brown

Barbara Brown
David Brown
Jean Brown
Mary Brown
Rosalie Brown

# FRESHMAN CLASS

Gary Bucci
John Budd
Leanne Burk
Betty Burns
Eddie Burris

Linda Bush
Jerry Cain
Jeanne Campbell
Judie Campbell
Mary Ann Campbell

Tom Campbell
Bonita Carlisle
Karen Carr
Patricia Carroll
Steve Chambers

Robert Chandler
Sondra Clark
Eddie Combs
Duane Cook
Bill Cook

Ronald Cook
Victor Cook
Rose Copeland
Harry Cox
Robert Cox

Bonnie Craig
Judy Crosley
David Dailey
Jeri Darlington
Myra Darr

# FRESHMAN CLASS

Diane Davis
Dean Davis
Susie Deiser
Janet Dennis
Edward Detienne

Patricia Dew
Kathleen Dewitt
Bette Dilts
Larry Dotson
Sandra Downs

Nancy Dunn
Ann Early
Jerry Eddy
Roberta Edmundson
Marsha Ehle

Charles Ehrhart
Michael Eidson
Mary Ellis
Jane England
Marsha Ewald

Dennis Fasune
Barbara Ferguson
Jeraldine Ferris
Elmer Flora
Mark Fox

Harry Franklin
James Friend
Judith Friend
James Geiger
Betty Gilmore

# FRESHMAN CLASS

Beverly Glazer
Lowell Gold
Susan Gooding
Jon Goul
Tommy Green

Eddy Greenwalt
Sharon Grigsby
Larry Grinstead
William Gustin
Merilyn Hacher

Paula Hackleman
Dondeena Hall
Thomas Harmeson
David Harney
Bill Harris

Eva Harris
Judith Hartley
Elizabeth Hartzell
Melinda Harvey
Susan Harvey

Colleen Hastings
Geoffrey Hathaway
Steve Henning
Steve Hester
Floyd Hickerson

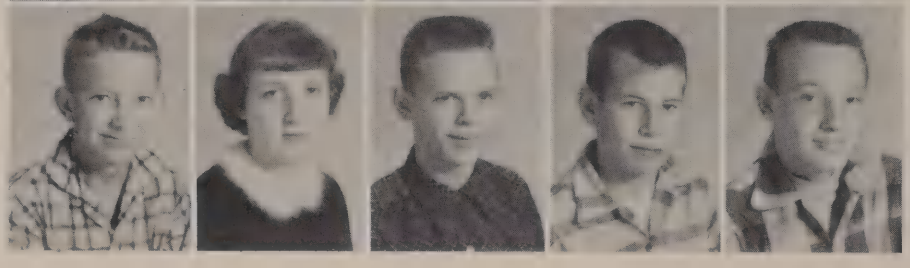

John Highsmith
Bonnie Hogg
Max Hoppes
Denny Huffman
Eddy Ice

# FRESHMAN CLASS

Dennison Imel
Janet Jackson
Juliann Jackson
Joe Jalace
Gail James

Phyllis Jenkins
Darrell Jones
Douglas Jones
Judi Jones
Karen Keene

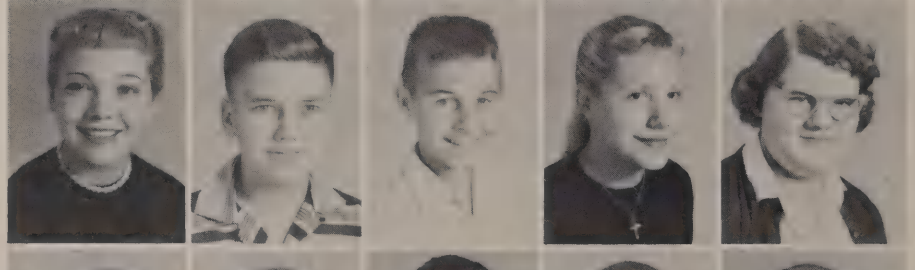

Constance Kennedy
Veronica Kennedy
David Kidd
Douglas Kimball
Shirley Kirk

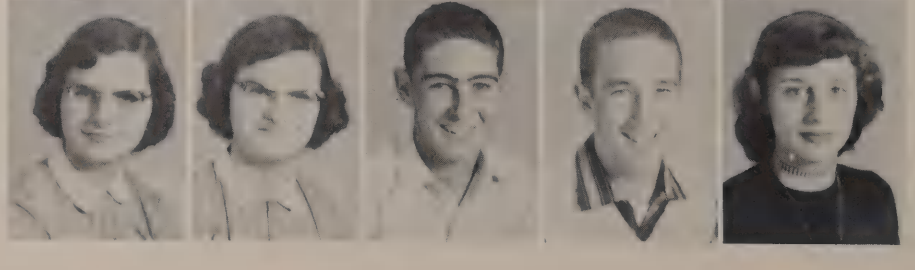

Jerry Kirkpatrick
Tony Kirkpatrick
James Kolde
Rosemary Kruger
Janet Lackey

Robert Lakey
James Lamb
Mike Lamy
Cynthia Leedom
Jack Leonard

Larry Leons
Carolyn Lewis
Jean Lightfoot
Michael Mitten
Max Livingston

# FRESHMAN CLASS

Jean Lloyd
Ethel Loughridge
Donald Lutton
Billie Lycan
Beverly Madren

William Markham
Mary Ann Marshall
Philip Martin
Jay Mason
Carolyn Mathews

Saundra May
Robert McClintock
Sandra McCord
Janis McCoy
Charlotte McCreary

Stephen McFall
Sharon McGee
Patricia McIntyre
Charlotte McLaughlin
Burke Mendenhall

Ed Michaels
Shirley Middleton
Clyde Mier
Lucretia Mier
Charles Miller

Larry Miller
Nicholas Miller
Perry Miller
Phil Miller
Ross Miller

# FRESHMAN CLASS

Carole Mitten
Julia Moore
Time Moore
Karen Morgan
Michael Morgan

Patricia Nevin
Melanie Newman
Stephen Olsen
Jerry Osburn
Ted Pakes

Julia Palmer
Gene Perkins
Kathy Phlegar
Melvin Pierson
Richard Pine

Marilyn Pittsford
Craig Plummer
Jerry Plummer
Fred Porter
Edward Powers

Sandy Prather
Gwelda Price
Janice Pruitt
Pat Quillin
Nancy Rector

Nolan Reed
Mary Ann Richardson
Merrily Richardson
Ronnie Ritchey
Greg Ricker

# FRESHMAN CLASS

Casandra Riggins
Donald Riggs
Juanita Roberts
Shirley Robinette
Judy Robinson

Jonathan Rodgers
Carolyn Roeder
Marylyn Roeder
Ronald Rogers
Stephen Rosheim

Ann Rousey
Anne Rummel
Robert Russel
Nancy Scantland
Albert Schuck

Billy Shanahan
Ruthanne Shaw
Caroll Shear
Tommy Shell
Gerald Shine

Leanna Showalter
Judith Shultz
Saundra Slaughter
H. A. Smith
Patty Smith

Walter Smith
Beverly Snyder
Sharon Spall
Judy Stalnaker
Orville Stamm

# FRESHMAN CLASS

Roy Stephens
Leonard Stevens
Wayne Stiner
Larry Stottlemyer
Larry Taylor

Phil Taylor
Tom Teague
Virginia Teagan
Janice Tharp
Karen Thomas

Tim Thompson
Ronald Tischler
George Todd
Carole Troesken
Patty Trook

Bob Tucker
Terry Vandy Griff
Larry Vaughn
Jesse Vermillion
Kurt Wachob

Ann Waggoner
Larry Walters
Margery Webber
Weldon Keene
Edward Welker

Judy Welker
Shelby West
Steve West
Nanette Wiley
Anthony Williams

# FRESHMAN CLASS

Darlene Williams
Gary Wilson
Julia Wise
Kenneth Wood
LeRoy Apple

Ted Arnold
Virginia Darby
Kenneth Edmonson
Shirley Fraser
Rose Gannis

David Haskett
Walter Kalez
Ruth Landas
Nancy Rector
Donna Riggs

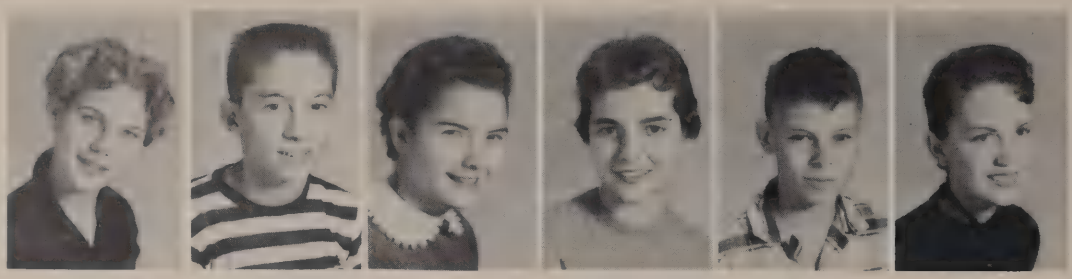

Shirley Robinette, Richard Saxon, Nancy Steves, Judy Stolting, Tom Swinford, Carole Toles

NOT PICTURED:

Gene Jeffers, Donald Livingston, Harold Scheryler

# FRESHMAN CLASS

Students watch Jane Bardsley and Tony Kirkpatrick as they jitterbug at noon hour activities.

Mike Brown, Sandra Wills, Virita Priest, Dick Armstrong, Gary Doyle, Marjorie Rice.

# EIGHTH GRADE

Rita Allen
John Alley
Keith Apple
Mary Jane Arwine
Catherine Ayres
Mike Badgley

Caroline Bagshaw
Patty Bailey
Steve Bales
Tom Bathauer
Carolyn Bedwell
Larry Behrens

Judith Belcher
John Bemish
Loisann Bennett
Patti Birch
Bruce Blackwell
Sarah Bondurant

Donn Bonner
Judy Borders
Donald Bowyer
Jack Boyd
Jerry Bragg
Buddy Branch

Sandra Branch
Terry Brinson
Beverly Brooks
Lester Brooks
John Brown
Michael Brown

Perry Bruce
William Bryant
Linda Bunch
Sharon Cain
Darrah Castor
David Campbell

Donna Carpenter
Janice Carroll
Melvin Carter
Gaylen Chambers
Carol Chapman
Ronnie Chapman

Paul Cherry
Barry Childers
Alan Clanin
Danny Clark
Ronnie Clay
Carl Cockman

Judith Cockran
Larry Colglazier
Becky Collings
Charles Conger
Dewayne Cotner
Steve Cotton

# EIGHTH GRADE

John Couch
Larry Couch
Judith Cox
Gloria Crick
Jay Crosley
Emmalou Crouse

Karel Crowley
Dianne Cunningham
Donn Dailey
Patricia Daley
Donna Darlington
Dennis Darr

Joan Davis
Kathy Davis
Jeanne Dawson
Stuart Deakyne
Phyllis Dean
Barbara Deiser

Betty Delong
Robert Dickey
Michael Dietzen
Terry Dilts
Linda Donnelly
Lucinda Dyson

Caroyn Eaton
Bill Edmundson
Patricia Ehle
Larry Ehman
Marilyn Eiler
Mary Eshelman

Noah Estep
Tamra Ewald
Robert Farris
Terry Felzien
Susan Fisher
Martha Fithian

Kathleen Foland
Elizabeth Fouse
Sammy France
Rosalee Franklin
Kay Fraser
Marlogene Friend

Constance Fuller
Karen Gaddis
Robin Galbraith
Ronald Galbraith
Roger Garrett
Stephen Gill

Darrel Gilley
Kay Gold
Robert Good
Linda Gooding
Ronald Granger
Alan Griffeth

# EIGHTH GRADE

Jack Hague
Diane Hammond
Racheal Hancock
Linda Harrison
Sharilyn Harrison
Thomas Hart

Lucien Heacox
Janet Hellems
Betty Henderson
Marilyn Hiatt
Sylvia Hickerson
Carl Hildreth

Richard Hines
Robert Hinton
Michael Hodge
Paula Hollingsworth
Loren Hooper
William Horoho

Danny Hosier
John Hostetler
William Hudelson
Linda Hughes
John Hulse
Thomas Hulse

James Humphrey
Michael Humphrey
Penelope Idle
Kay Imel
Patty Jackson
William James

Beverly Jester
William Johns
DeAnna Jones
James Jones
Sara Jones
Sharon Jones

Ted Jones
Thomas Jones
Michael Keene
Dolores Kelsch
Larry King
Tonya King

John Kirk
Robert Koob
David Krieg
Larry Landrum
Larry Lane
Steven Larmore

Stanley Lawler
Dean Leons
Dennis Lewis
Lynne Lewis
Robert Lewis
Barbara Lindley

# EIGHTH GRADE

Doris Lipscomb
James Livingston
Dennis Looper
Leatha Lortz
James Loughridge
Lorraine Lower

Nancy Mabbitt
Sharon Main
Gerry MacKenzie
Ruth Maley
Carol Maxwell
George McAshlan

Brenda McCarroll
Brenda McClarnon
Joel McKee
Danny McKinley
Thomas McMahan
Harold Melson

Jim Miller
Pamela Miller
Patricia Minneman
Jerry Moody
Dennis Morgan
Rena Morrill

Gerald Morris
Gloria Murdock
Penny Nichols
Ila Rae Norman
John Nunemaker
Charles Parker

Henry Parkhurst
David Paugh
Steve Payton
Margery Pearson
Susan Peters
James Plummer

Jim Pollard
Edgar Prather
Steven Pritchard
Joseph Pulliam
Marsha Reece
Jim Reed

Jeananne Reeder
Julianne Reeder
Jane Ann Reynolds
Rita Reynolds
Nancy Rice
James Richardson

Pamela Richeson
James Riggs
Judy Ritter
Tom Ross
Becky Roughley
Lois Russell

# EIGHTH GRADE

Charlotte Sanders
Mike Saxon
Terry Schlabach
Beverly Sends
Susette Shaffer
Mark Sharp

Judith Sheets
Clifton Shelton
Donald Shipley
Sylvia Showalter
Janice Skinner
Sharon Slaybough

Jerry Smith
Linda Smith
Michael Snoddy
Charles Soverns
Larry Spangler
Barbara Stanley

Lynda Steves
Dixie Stewart
Geraldine Stiers
Kay Stinson
Jack Strong
Mary Ann Stump

Joyce Sullivan
Richard Swain
Janice Swinford
Margo Taggart
Leonie Taylor
James Taylor

Robert Thomas
Claudia Thompson
Fred Thompson
Peggy Timmerman
Esther Tischler
Pamela Tunget

Mark Tuttle
Karen Turner
Sylvia Utley
George Uterback
Dianna Vance
Mary Voss

Ronn Wachob
Gaynelle Wallace
Joyce Wallace
Royce Wallace
Loran Warner
Sharon Weaver

Judith Webb
Richard Webber
Thomas Werbe
Michael Wertz
Larry Westerfield
Marlene White

# EIGHTH GRADE

Janice Whitinger
Carol Wilkinson
Jennie Willis
Larry Willis
Michael Wood
James Wright

Mardell Yacom
Merdith Zellers
Frederick Zuck
Tom Baker
Sharon Darby
David Humphrey

Cindy Hunt
Tim Macy
Terrill Misner
Douglas Pasley
Jess Ann Phillips
Karen Turner

NOT PICTURED:

Becky Owens

Some eighth graders--Steve Larmore, Tom Jones, Barbara Ellis, Larry Lane, Dennis Looper--discuss daily problems.

# SEVENTH GRADE

Edwin Allen
Judith Apgar
David Arthur
Dianna Asbury
William Ashcraft
Martha Atkinson

John Baker
Kenneth Bales
Paul Barrett
Thomas Barsha
Jimmie Baugh
Patricia Bennett

Derrel Benson
Vicky Bevelhimer
John Birch
Karen Birkinbine
Helen Birt
Glenda Blades

Billy Blaylock
Larry Bookout
Larry Boyd
Jimmy Bright
Jack Brown
Patricia Brown

Guane Bubenyer
Darlene Bucci
Janet Burdict
Karen Burgan
Darlene Burkett
Thomas Burton

Ronnie Busby
Eddie Campbell
Gary Campbell
David Carr
Phil Carr
Bonnie Carrier

Susan Castetter
Steven Chambers
Richard Chandler
Steven Childers
Kenneth Cobble
Robert Collier

Pamela Cook
Sandra Cook
Joe Copeland
Janet Copus
Janice Copus
Julie Coulter

Betty Covington
Ronald Cox
Sueretta Cross
Tom Danner
Mary Davis
Karen Deaton

# SEVENTH GRADE

Dianna Dew
Barbara Doyle
Michael Doyle
Bill Eaker
Diane Eddy
Daniel Edmundson

Carolyn Fine
Sally Finney
Sue Fich
Cathie Fisher
Nancy Fisher
Judy Fitzgerald

Robert Flora
Jane Ford
Lynn Ford
Judy France
Janet Franklin
Gay Fraser

James Freeman
Beverly Friend
John Fulcher
Nancy Granger
Stephen Gardiner
Randall Gardner

William Garlic
Barbara Garrett
Connie Garrett
Beth Gelling
David Ginder
Richard Glaze

Susan Glazer
Wayne Goldsmith
Carmen Goodrick
Pauletta Goughenour
Eugene Graham
Jon Granger

Carol Green
Mary Kay Grover
James Gruber
Jack Gwynn
Katherine Haines
Sue Haines

Linda Haley
Donna Hall
William Hall
Patricia Hamilton
Nancy Hancock
Eva Harges

Linda Harless
Neil Harmeson
Steven Harvey
James Harris
Mary Hackett
Mary Ann Hastings

# SEVENTH GRADE

Walter Hastings
Warren Hastings
Marjorie Havens
Eugene Hester
Vicki Hiday
Carol Hildreth

Jane Hitz
James Hodgson
Rita Holladay
Phillip Hollingsworth
Sandra Hopkinson
Larry Horton

Larry Howerton
Beulah Hudson
Christie Huston
Connie Huntzinger
Ronnie Huston
John Jackson

Thomas Jackson
Darlene Jacquess
Joanne Jerram
Sharon Johns
Beverly Johnson
Donald Johnson

Betty Jones
Caroline Jones
Janice Jones
Larry Jordan
Larry Kailor
Fred Kean

Donald Keller
Glen Keller
Nicholas Kelley
Barbara King
William Knepp
Andrew Kolins

Eric Krall
Donald Lamb
Joe Landaker
Susie Lavender
Charles Leedom
Ronnie Lewis

Gene Little
Jill Lockwood
Deanna Long
Larry Mabbit
Don Maguire
Phyllis Mahan

Bonnie Marshall
Jim Mason
Nancy Mauck
Stephen McClintick
Stephen McCord
Carroll McCreary

# SEVENTH GRADE

William McCurry
James McDonald
Steve McFall
Shirley McKee
Larry McKinley
Cheryl Meek

Arlene Melson
Dean Mendenhall
Nancy Michaels
James Dennis
Thomas Miller
Richard Mills

Daniel Moore
Marcus Moore
Nancy Moore
Michael Morgan
Jerry Mousa
Michael Mundy

Franklin Murdock
Timothy Murphy
Dan Murray
Pamela Myers
Carole Nelson
Thomas Nelson

Grace Newman
Donald Newton
Victoria Nichols
Orville Norrod
Alice Odell
Barbara Patterson

Michael Payton
Barbara Penrod
Cheryl Peters
Barbara Phillipe
Phillip Phlegar
Rebecca Pike

Lois Pittsford
Sharon Poer
Dennis Poore
Gary Porter
Nancy Porter
Randy Precup

Cheryle Priest
Karen Pruitt
Bruce Rada
Beverly Rayl
Michael Raymer
Carol Reed

Sharon Reeder
Eddie Reynolds
Gary Rice
Ruth Rice
Gerald Richey
Ardith Riddle

# SEVENTH GRADE

Sharon Riddle
Robert Robertson
Jack Robinson
Judy Robinson
Vinson Rogers
Karen Ross

Helen Ross
Deborah Roughley
Mike Rowland
Sally Rummel
Steven Rybolt
Judy Scantland

Carol Senda
Daniel Setters
Lynn Seulean
Beverly Shanshan
David Shields
Phil Shields

Marion Short
Richard Singer
Ann Skinner
Harry Skelbek
Craig Smiley
Don Smith

Glen Smith
Karen Smith
Eleanor Snyder
Gail Southerland
John Stalnaker
Nikki Staley

Bill Steimer
Marilyn Stephens
Judith Stevenson
John Stewart
Margaret Stinson
Michael Stinson

Yvonne Stockton
Ladonna Story
Nancy Swank
Joey Taggart
Julie Teague
Frank Terry

Terry Thomas
Karen Thompson
Roger Thompson
Joene Thornhill
Bufford Throgmorton
Judith Tucker

Tonya Tucker
Carol Tunget
Julia Turnguist
Billy Utley
Janet Vanover
Sharon Vermillion

# SEVENTH GRADE

Nadine Vickery
Bill Wachob
Margaret Wallen
Larry Weatherford
Marion Webb
Robert Wehlage

Joe Wheat
Derril White
Michael Whitesel
Ross Willoughby
Terry Wills
Billy Wise

Douglas Wood
Barry Yancey
Mary Yates
Douglas Yost
Karen Yost
Judy Clark

Charles Davis
Stephen Farren
Judy Hensley
Carolyn Hildreth
Craig Hughel
Ted Landon

Stephen Melner
Jay Moore
Frances Padgett
Carol Rynearson
Diane Schuyler
Virginia Schuyler

Margaret Seal
Camzy Mae West
Harriett Wiley

NOT PICTURED:

Judith Hensley
Perry Jackson
Teddy Landon
Thomas Sanford
Thomas Williams

# FEATURES

Cindy Hart, Attendant

## "PINK CAROUSEL"

A wonderland of pink surrounding a carousel was the setting of the Prom. The Phi Mu Cru supplied lilting music for the couples at Linder's. The many hours of planning and work which the Juniors put into their "Carousel" made the evening of May 10, 1957, one which will long be remembered by the first and second graduating classes of Madison Heights.

Carolyn Norman, Attendant

## QUEEN AND COURT

Miss Judy Black, chosen Prom Queen by the Junior boys, reigned in a full length white gown, complimented by small pearl earrings and a small strand of pearls around her neck. The attendants, Miss Cindy Hart and Miss Carolyn Norman, also wore lovely full length formals.

Judy Black, Prom Queen

Sheila Simkins

# "VOICE OF DEMOCRACY"

Sheila Simkins won first place in the Madison County, Voice of Democracy Contest sponsored by the Junior Chamber of Commerce. The following is an excerpt from this speech: "And thus; the (freedom) curtain takes shape and substance. Invisible it might be,--but exist it does,--an almost tangible force woven of man's eternal quest for freedom,--the realization of a dream."

# "BOY'S STATE"

Bob Goodwin

# CHRISTMAS IS JOYFUL FOR SENIORS!

Christmas Party for Mr. Hunt

Senior Christmas Dance

Anne Jones

## GIRL'S, BOY'S, STATE

The Madison Heights representatives at Boys' and Girls' State, which is sponsored by the American Legion, were chosen on the basis of scholarship, citizenship, and personality. They meet for a week at Indiana University with representatives from all over Indiana. The representatives are divided into cities and political parties. Conventions are held and the officials are elected. Through this, students can learn how our government operates.

## D.A.R. AWARD WINNER

The honor of representing Madison Heights in the D.A.R. Good Citizenship Contest went to Molly Lightfoot this year. Although Molly didn't win in the county, she is a good citizen of M.H.H.S.

Molly Lightfoot

## SENIOR CONVO

Senior girls try out for talent show chorusline.

# THEY KEEP OUR SCHOOL RUNNING

Custodians--F. DeLong, J. Baker, R. Poulson, D. Ousley, E. Garretson

SERVICE CLUB

Front Row: N. Madren, A. Alley, G. Babcoke. 2nd Row: V. Bales, K. Marshall, A. Gelling, J. Black, J. Duncan, S. Timmons, M. Smith, A. Jenkins, M. Lightfoot. 3rd Row: E. Rozelle, D. Riggs, J. Stoelting, V. Pakes, L. Byrum, J. Bardsley, R. Tice, C. Norman, Mrs. Kathrine Everman, J. Hull

Mrs. Kathleen Herron
Secretary of Dean's Office

Mrs. Beatrix Upshaw
Secretary of Principal's Office

COOKS

Mesdames, Russell, Davis, Mousa, Bird, Hall, Gill, Keller, Stephenson, Midleton

# ORGANIZATIONS

## SENIOR EXECUTIVE COUNCIL

D. Hooper, M. Lightfoot, S. Wiley, M. Taylor, J. Henning, L. Dennison, G. Felzien, B. Brooks, V. Bales, Mr. George Hunt, L. Ambrose, P. Brinson, B. Brenneke.

## HEAD MONITORS

K. Blume, J. Campbell, J. Rice, B. Dishmond, T. Roush, H. Brown, J. Hancock.

## NEWSPAPER STAFF

Row One: D. Tischler, M. Smith, J. Bradnick, N. Seybert, M. Jeffers, B. Dark. Row Two: V. Pakes-Editor, D. Heacox, T. Hendricks, A. Jenkins, J. Gill, B. Keesler, Row Three: N. Peters, J. Bragg, R. Hensley, Miss Judy Atwood, S. Dennison, S. Timmons, J. Black, A. Jones.

# SECRETARIES CLUB

Row One: R. Utley, B. Hayden, L. Morehead, B. Riley, A. King, H. Steimer, S. Wollam, B. Troesken, J. Geiger, L. Kennedy, J. Williams, Mrs. Loris Creed, Sponsor. Row Two: A. Fisher, E. Johnson, D. DeYoung, C. Brobst, P. Tunger, J. Pike, E. Williams, C. Couch, K. Diggs, P. Vanover, F. Livingston. Row Three: B. Dark, J. Westerfield, J. Jackson, C. Boyer, J. Wachob, S. Hinkle, S. Baierschmidt, M. Taylor, D. Willis, J. Zion, A. Grigsby, J. White.

The officers are: B. Troesken, President; A. Kind, Vice President; S. Wollam, Secretary-Treasurer; H. Steimer, Social Chairman.

# STUDENT COUNCIL ORGANIZATION

Pat Brinson, President

Student Council is an organization established for better relations between faculty and students; to develop a knowledge of parliamentary law; provide a place for opinions of the students and to do everything necessary for the promotion of the best interests of the school. Student Council has conducted two Soc Hops and co-sponsored another two with Anderson High School; also they sponsored the "Treasure Island" dance, which was held in March. Officers are: Pat Brinson, President; Anne Jones, Vice-President; Kathy Bloom, Secretary; Sandra Dale, Assistant Secretary; Barbara Kessler, Treasurer; Don Heacox, Parliamentarian; Mr. Kenneth LaRue is the sponsor.

Choral Club: P. Ellis, L. Friend, H. Collier, C. Shear, R. Landes, S. Fraser, Miss Ruth Manring, S. Grigsby, B. Dishmond, M. Adams, C. Bowers, L. Showalter, J. Thompson. Row Two: M. Lightfoot, E. Alexander, J. Flanigan, N. Fouts, A. Alley, H. Miller, R. Main, J. Dellinger, B. Terry, K. Lukens, A. Rybolt, J. Westerfield, B. Edmundson. Row Three: C. Hastings, L. Clevenger, R. Welker, J. Fenters, N. Seybert, L. Ambrose, L. Barker, V. Bales, J. Bryant, G. Roberson, V. Pakes, C. Brobst, M. Smith. Row Four: G. James, D. Huffman, D. Kimball, D. Newman, W. Kalisz, M. England, T. Kirkpatrick, J. Hiday, R. Reeder, E. Amos.

# MUSIC MAKERS OF MADISON HEIGHTS

## JUNIOR HIGH CHORUS

The Junior High Choir, directed by Mrs. Katherine Everman, is composed of seventh and eighth graders who practice every Monday, Wednesday, and Thursday. They performed at the Christmas Convo, accompanying themselves on autoharps and bells.

# PEP BAND

Row One: C. Hammons, S. Fuller, K. Seulean, J. Schultz, P. Todd, R. Shaw, J. Pettigrew. Row Two: B. Williams, A. Silver, J. Dellinger, J. Darlington, E. Alexander, D. Tischler. Row Three: M. Sharp, M. Luttle, T. Hughes, F. Kolde. Row Four: M. Eidson, B. McKee, J. Leonard, T. Miller, M. Shipley. Row Five: T. Harmeson, H. A. Smith, Mr. Lowell H. Lyford, J. Brown, W. Stiner.

# CONCERT BAND

Row One: C. Hammons, S. Fuller, K. Seulean, J. Darlington, T. Harmenson, E. Krall, E. Alexander, B. Williams, P. Quillin, P. Miller. Row Two: J. Shultz, P. Todd, R. Shaw, J. Pettigrew, J. Bailey, J. Brogden, C. Roeder, M. Shipley, J. Leonard, T. Miller, B. McKee, M. Eidson. Row Three: D. Tischler, J. Dellinger, M. Roeder, A. Silver, C. Erhart, W. Stiner, T. Hughes, H. A. Smith, Mr. Lowell H. Lyford, D. Kidd, J. Brown, M. Nuzum.

Head Majorettes: S. Wollom, K. Lukens. Semicircle: M. Benefiel, S. Karr, L. Davis, L. Sargent, J. Jones, N. McAshlan, C. Toles, L. Elwell, C. Nichols, S. Harvey, J. Welker, K. Clevenger, J. Brobst, P. Good, S. Eastman, K. Freemon, N. Wulle.

# JUNIOR, SENIOR HIGH MAJORETTS PERFORM AT HALF TIME

"TWIRLERS"

Row One: K. Dewitt, J. Franklin, C. Ficher, M. Stephens. Row Two: D. Darlington, B. McCarroll, K. Turner, C. McLaughlin, K. Morgan, G. Price, L. Southerland. Row Three: B. Burns, J. Dawson, L. Lewis, E. Tischler, D. Jones.

## "TREASURE CHEST" STAFF

First Row: D. Dellinger, L. Morehead, A. Grigsby, R. Leedom,-editor, B. Williams, B. Jordan, R. Maley. Second Row: J. Newby, Mr. Joseph Mitchell, L. Carroll.

## DRAMATICS CLUB

No, they are not actors and actresses from the "Pasadena Playhouse." They are the students who make up the Madison Heights Dramatics Club. "Puppy Love" was the first play production performed by the club at the Christmas convocation. Club sponsors are Mrs. Margaret Furnace and Mr. John Riley.

The officers are Virginia Pakes, Vice President; Judy Black, Secretary; Vicky Hendricks, President; and Nancy Birt, Treasurer.

Librarians: J. Burkhart, M. Hazel, A. Blackmond, S. Timmons, N. Cook, L. Taylor, J. Geiger, J. Davis, D. Willis, M. Jeffers, D. Carpenter, A. Fisher, R. Leedom, Mrs. Betty Jones, J. Wachob, S. Hinkle.

## HIGHLIGHTERS

Miss Ruth Manring, D. Newman, S. Richeson, M. Smith, L. Ambrose, W. Foust, A. Alley, E. Amos, J. Hiday, S. Fox.

Stephen Wiley, President

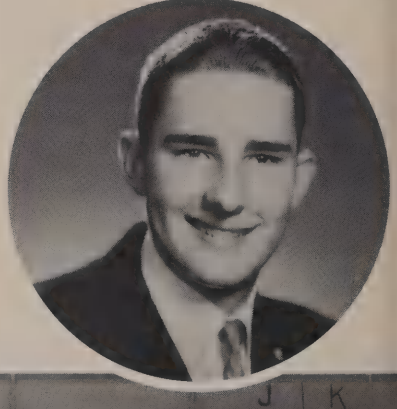

To a real sweet friend from way back. Be good and lust of luck
Nancy Faults
"58"

## HONOR SOCIETY

Pictured are the members of the National High School Honor Society. Eligibility for initiation, which was held Tuesday, February 5, 1957, is based on scholarship, leadership, character, and service. Membership is limited to juniors and seniors.

Officers are: Stephen Wiley, President; Virginia Pakes, Vice-President; Alice Alley, Secretary; and Renee Leedom, Treasurer. Miss Barbara Onksen and Miss Patricia Wright are the club sponsors.

# ATHLETICS

Row One: R. Brooks-Mgr., L. Earley, J. Byrne, T. Bolles, P. Estep-Mgr. Row Two: T. Boots, T. Sayring, D. Reveal, B. Kessler. Row Three: Mr. Paul Bradford-Coach, D. Armstrong, L. Huffman, P. Wright, Mr. Marvin Gordon-Ass't Coach.

# MADISON HEIGHTS VARSITY

Even though the varsity basketball team didn't win at first, you could tell they had what it takes. The turning point of the year came when we lost to Yorktown by only one point. Most of us were sure we would win the next game and we did! Although most of the plays were set up around center, Larry Huffman, who is 6'5" tall, Coach Paul Bradford had no set line-up for the team. With our five wins against Pendleton, Jackson Central, Frankton, Hancock Central, and North Central, we made state history by winning more games than any other school has ever won in the first year. Next year's team will lack the speed of Terry Sayring and height of Larry Huffman.

| | Opponents | Madison Heights |
|---|---|---|
| Markleville | 54 | 49 |
| Wilkinson | 68 | 48 |
| Walnut Grove | 65 | 43 |
| Middletown | 65 | 41 |
| Zionsville | 60 | 45 |
| Windfall | 55 | 38 |
| Highland | 61 | 39 |
| Daleville | 70 | 48 |
| Summitville | 71 | 53 |
| Frankton | 72 | 45 |
| Yorktown | 62 | 61 |
| Pendleton | 55 | 63 |
| Jackson Central | 51 | 61 |
| Frankton | 57 | 83 |
| Lapel | 57 | 52 |
| Hancock Central | 63 | 66 |
| St. Mary's | 74 | 71 |
| Winchester | 69 | 56 |
| North Central | 46 | 65 |
| Sectional: | | |
| Elwood | 65 | 60 |

Row One: P. Estep, R. Brooks, Mgrs. Row Two: Mr. Marvin Gordon-Ass't Coach, Mr. Paul Bradford-Coach, D. Lutton, B. Kessler, S. Cronk, D. Reveal, T. Arnold, S. Krall, M. Campbell, N. Reed.

# RESERVE BASKETBALL

| | Opponents | Madison Heights |
|---|---|---|
| Markleville | 22 | 40 |
| Wilkinson | 28 | 44 |
| Walnut Grove | 25 | 42 |
| Middletown | 46 | 38 |
| Zionsville | 38 | 35 |
| Windfall | 17 | 37 |
| Highland | 31 | 44 |
| Daleville | 17 | 43 |
| Summitville | 41 | 36 |
| Summitville | 23 | 30 |
| Lapel | 47 | 52 |
| Yorktown | 31 | 40 |
| Pendleton | 21 | 28 |
| Jackson Central | 44 | 38 |
| Frankton | 41 | 43 |
| Lapel | 36 | 40 |
| Hancock Central | 29 | 44 |
| St. Mary's | 44 | 43 |
| Winchester | 28 | 61 |
| North Central | 28 | 42 |

# PEP CLUB

There are ninety members in the Pep Club, all of whom are Juniors or Seniors. The purpose of the club is to act as the basic unit of the cheering section for all athletic events. The officers are: President, D. Foland; Secretary, S. Dale; Treasurer, A. Jones; Vice President, S. Wiley.

Row One: R. Pine, J. Geiger, Mgr., E. Burris. Row Two: Mr. James Jones, Ass't Coach, D. Brown, J. Mason, S. Olsen, T. Campbell, P. Taylor, J. Kirpatrick, P. Miller, T. Teague, T. Barker, Mr. Marvin Gordon, Coach.

# FRESHMAN SPORT 16-1 RECORD

This year's freshman basketball team established a most enviable record by winning 16 ball games while losing but one, a record which may long stand. Although the boys were from different Junior High schools and had not played together before, they were welded into a fine ball team. Team spirit and cooperation were of excellent quality. We may expect great things from these boys in future years.

| | Opponents | Madison Heights |
|---|---|---|
| Highland | 24 | 30 |
| Wilkinson | 31 | 50 |
| Frankton | 36 | 38 |
| Lapel | 30 | 46 |
| Frankton | 23 | 45 |
| Frankton | 35 | 36 |
| Elwood | 25 | 32 |
| Hancock Central | 14 | 39 |
| New Castle | 33 | 46 |
| Alexandria | 41 | 57 |
| Frankton | 16 | 51 |
| Southside | 27 | 31 |
| Greenfield | 25 | 41 |
| Hancock Central | 21 | 49 |
| Alexandria | 40 | 34 |
| Pendleton | 26 | 54 |
| Highland | 28 | 44 |
| Elwood | 36 | 43 |

## M CLUB

Row One: Messrs. John Riley, Wayne Gruber, Kenneth LaRue, Marvin Gordon, James Jones, Paul Bradford. Row Two: R. Delph, L. Earley, T. Bolles, R. Brooks, E. Reed, J. Weber, B. Brenneke, L. Huffman, N. Reed, C. Kreig, T. Boots, J. Byrne, T. Carpenter, R. Skinner.

# CROSS COUNTRY

Row One: G. Felzien, L. Earley, J. Byrne, B. Hogg, T. Carpenter, M. Nunemaker, R. Delph. Row Two: Mr. James Jones-coach, M. Campbell, D. Smith, B. Brooks, T. Campbell, T. Sayring.

The first Madison Heights cross-country team was organized and coached by Mr. James Jones. The hard working cross-country team stacked up a fine record considering the fact that this was their first season in the running and it was mainly devoted to their organization. This was the first year that most of the boys had ever been in cross-country competition and it took a lot of hard work just to get used to the strain. The boys who received letters were: Bob Brooks, John Bryne, Tom Carpenter, Maurice Campbell, Tom Campbell, Richard Delph, Larry Earley, Grant Felzien, Bill Hogg, Marvin Nunemaker, Terry Sayring and Dale Smith.

Our self-contained wrestling team was supervised by Mr. John Riley. It was divided into three groups: light weight coached by Richard Delph, middle weight coached by Don Heacox, light light-heavy and heavy weights coached by Tom Osburn. Fifteen of the members are in high school and two are in junior high. Five are honor students. Our school was host for three meets and we attended six away from home, winning the ones with Bluffton and Marion. At the sectional Richard Delph placed fourth in the 112 lb. division, Carl Kreig 4th in the 165 lb. division.

# WRESTLING

Row One: D. Paugh, D. Heacox, R. Delph, R. Delph, M. Lamey, E. Prather. Row Two: G. Malson, E. Key, J. Osburn, T. Hysong, D. Griffith. Row Three: Mr. John Riley, J. Keene, T. Osburn, R. Genda, C. Keig, D. Hooper, L. Gold, G. Moush.

G.A.A. Row One: C. Roeder, S. Fraser, J. Darlington, C. Sherar, N. Eshleman, R. Eshleman, J. Bardsley, J. Hartley, J. England. Row Two: M. Roeder, B. Madren, S. May, R. Brown, D. Williams, L. Harvey, Mrs. Grantham, sponsor, C. Riggins, C. Ashby, R. Landes, B. Brown, P. Carroll.

# VARSITY CHEERLEADERS

The trim outfits, blaring posters, new yells and constant energy of our cheerleaders have done much for our school spirit. The cheer block, which they organized, has represented our school well and has received many compliments. Mrs. Louise Grantham has given them much help in perfecting the yells. Gay, Molly, and Nancy are the graduating seniors. All of the cheer-leaders are on the Pep Sessions Committee.

Row One: C. Norman, D. Childers, G. Babcoke, V. Henricks. Row Two: J. Duncan, N. Madren, M. Lightfoot.

Row One: J. Keene, R. Delph, O. Taylor, R. Bagshaw, E. Greenwalt, F. Kolde, J. Leonard, P. Cox, L. Hunt, J. Hensley, D. Roberts. Row Two: B. Cook, S. Crisler, J. Vermillion, J. Banther, R. Miller, E. Porter, L. Grinstead, J. Dietzer, P. Bolles, B. Fancher, D. Kimmerling, D. Lutton. Row Three: Mgr. D. Jones, E. Powers, D. Kimball, B. McClintock, S. Olsen, M. Blair, D. Fasone, R. Smith, D. Davis, G. Doyle, S. Cronk, J. Moore, Mgr. M. Morgan. Row Four: Coach Kenneth LaRue, D. Riggs, D. Reveal, R. Genda, B. Goodwin, T. Arnold, B. Shannahan, C. Estep, Coach Wayne Gruber.

The football team, though young and for the most part inexperienced, did a very creditable job this year. Since our field was not in playing condition, they practiced behind Roosevelt School and played all of their games on their opponent's field. As this was the first year for football at Madison Heights, the team played a reserve schedule of four games. They were beaten by Royerton, 18-13; Sheridan, 12-6; and Alexandria, 12-6. They defeated Fairmount by a score of 25-7 in their last game.

# FOOTBALL AND BASEBALL

The baseball team won four of their seven games and finished third in the White River Conference behind Frankton and Lapel. This is very good work for the first year since there are 8 teams in the Conference. Earl Reed, short-stop, and Roger Skinner, centerfield, made All-Conference.

Mgr. T. Mier, L. Early, M. Shipley, B. Kessler, R. Skinner, D. Jones, T. Boots, E. Reed, D. DeLong. Back Row: Coach Paul Bradford, T. Bolles, J. Webber, C. Grabel, N. Reed, L. Huffman, C. Krieg, B. Brenneke, Coach Marvin Gordon.

JUNIOR HIGH BASKETBALL TEAM

Row One: J. Bemish, St. Mgr. A. Branch, M. Humphrey, T. Werbe, B. Thomas, D. Hines, D. Shipley, R. Granger, St. Mgr. Row Two: Mr. Richard Briles, Assistant Coach, C. Hildreth, B. Bryant, J. Miller, T. Brinson, L. Lane, L. King, J. Humphrey, Mr. John Horevay, Coach.

# THE FUTURE PIRATES

The freshman team was cheered to many victories by Melanie Newman, Jill Black, and Jeanie Lightfoot.

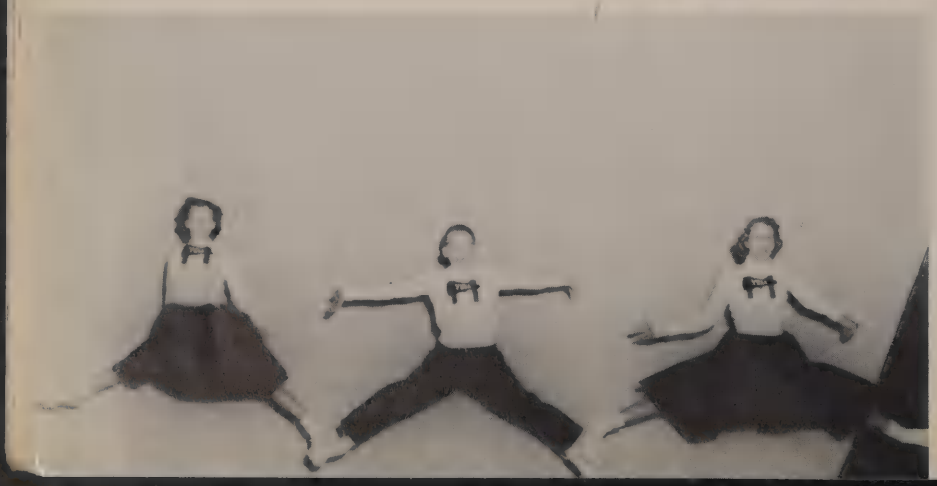

Kay Imel, Keith Apple, and Cindy Hunt inspired the Jr. High Quintet to a very envious record.

I have enjoyed having you as a student this year. May you always be successful in the years to come.
Basil Mason
Physics

- Janet -
a real sweet girl
who has been a good
friend for many years
Best of Luck
Lom Lutes
"58"

Janet
One of the nicest
girls I run around
with. Good Luck
Roberta Maloy

Janet
A real cute
gal. Be good to
all your boy friends
(remember Dave)
Nancy Cook

To Janet
a real
sweet girl
that I've known
for so long.
Lots of Luck
Peggy White

- Janet -
We've really had a
lot of fun together
haven't we? You are
a real sweet girl and
I truly wish you all
the success a girl could
have. Good luck
and God bless you.
Love ya
Jackie Hale

To Janet
a very sweet girl
Best Wishes
Carole Troisken
"60"

To Janet a real sharp girl whom
it has been a real pleasure to know.
Write me in Hammond sometime.
Best of Luck Always
Don

Janet,
I've enjoyed knowing
you very much and I
think you're a doll.
Good Luck & may God
bless you always.
Corrine

Janet -
A real sweet
and wonderful
girl with a nice
personality. Best
of luck to you always
Margie
"58"

– Janet –
Good Luck –
Donna Trodler
"5-8"

– A Janet –
a real sweet
and sharp girl
in the ion my Goods
Class. Hope to see
ing your in next year
Lots of Luck
Nancy Whitney

Janet
Remember
David Eckstein.
Best of luck
Chuck
Graybiel

To Janet a real
sharp chick I would
like to date sometime
Love Dave

To Janet
you're real sweet
and I've enjoyed
knowing you. Be
good! Nancy
Steves

– To Janet –
A real sweet girl.
I hope I get to know
you heaps better.
Love ya,
Carolyn Dark

To Janet a
real swell
Girl. Good
luck always!
Love Ya,
Lucy
"59"

– To Janet –
A sharp gal.
You don't seem like
my cousin here at
school, you acts like
a real good friend.
Lots of luck in the
future.
Kaye Currie

Janet –
A real darling. Lots of
the best of everything
for you. Love Ya,
Barbara
Whitney

To Janet:
To a real cute, nice, sweet,
and darling girl.
A real nice girl
I've enjoyed knowing.
Lots of luck always.
Elaine Bladis "59"

P.S. Your a lot
of fun for a
green bean

Janet =
To a very green bean
Good luck
59

William McNee

Janet-
you are a
real sweet
stay that way
Coby

Esther Rainos

To Janet: a real cute
and crazy kid,
Lots of luck.
The future
Mrs. John Newby
Judy Van
Buskirk
57.

Best of luck
in your future,
Stay the same
and you will
go far.
John DeVenne
59

Janet - one of the sharpest
gals I have ever met.
always stay as sweet as
you are. Be good!
Love,
Sharon
Harris
-59-

To Janet
a real wonderful
friend. Best of luck
always. Judi Lucas

To Janet,
a real nice girl
in Foods class
Diana
Richardson

Janet -
Boy you are really
a sweet little girl - I can't
hardly get them kind
no more - Have a real
nice vacation & I hope
to see you then -
Best of luck
Janis Hall

To the best
looking girl
in Madison County
Janet
Roger
Willingham

Janet -
You are a very sharp
girl - sweet, cute, nice etc.
It's fun to share my
name with you
Janet Shields